WEATHER INDICATIONS.

PROBABLY FAIR, COOL TO-NIGHT AND SATURDAY.

The Fort Wayne Sentinel.

NOTHING EXCEPT THE MINT CAN MAKE MONEY WITHOUT ADVERTISING.—GLADSTONE.

ESTABLISHED 1833. FORT WAYNE, IND., FRIDAY, MAY 24 1901. PRICE TWO CENTS

MILNER HONORED

SOUTH AFRICAN HIGH COMMISSIONER HOME.

GREETED BY THE MINISTERS

CHAMBERLAIN ORGANIZES A DEMONSTRATION.

AFFAIR WITHOUT PRECEDENT

LATE QUEEN'S BIRTHDAY IS OBSERVED.

London, May 24.—Sir Alfred Milner has arrived in England from South Africa and the country is going through the novel experience of seeing a colonial governor publicly exploited in connection with a much-disputed act of ministerial policy. Mr. Chamberlain has spared neither time nor trouble in organizing a greeting for the high commissioner, and has so far succeeded as to induce a number of cabinet ministers to take the most unusual course of going to Southampton to welcome the home-coming executive.

Mr. Chamberlain is also to give an ostentatious luncheon to Sir Alfred Milner, to which, however, a number of leading liberals have declined invitations. The visit has been trumpeted through the ministerial organs as a fitting occasion for a great popular demonstration in support of the Chamberlain-Milner war policy, but public enthusiasm is lacking.

Sir Alfred Milner, when he arrived at Southampton today, was formally welcomed by the mayor and corporation. In a brief reply the high commissioner said he had been greatly benefited by the voyage. He had come home for rest, and not to make speeches. He then proceeded to London.

When Sir Alfred arrived in London an unusually distinguished crowd greeted him on the platform. The first person to seize his hand was Lord Salisbury, who warmly welcomed him. Then in quick succession came Mr. Chamberlain, Lord Roberts, A. J. Balfour, Lord Halsbury, Mr. Broderick, Lord Cranborne and other cabinet ministers and half a hundred dukes and earls and other personal friends of lower degree pressed forward to shake the high commissioner's hand. All remarked how well Sir Alfred was looking. He chatted with Lord Salisbury and Mr. Chamberlain and then went out of the station. A fair-sized crowd cheered him heartily.

Sir Alfred left the railroad station in a carriage and went to see the king.

King Edward has elevated Sir Alfred Milner to the peerage.

THE QUEEN'S BIRTHDAY.

London, May 24.—King Edward presented a new color to the Scot's Guards, on the Horse Guards' parade today. Subsequently his majesty witnessed the ceremony of trooping the colors, so long associated with the anniversary of the birth of Queen Victoria.

Queen Alexandra, the duke and duchess of Connaught, the duke and duchess of Fife and the duke of Cambridge witnessed the function from a window overlooking the parade ground, which was thronged with a fashionable gathering, including Joseph H. Choate, the United States ambassador, and Mrs. Choate, Henry White, the secretary of the embassy; John R. Carter, the second secretary, and Mrs. Carter, and Commander Richardson Clover, the United States naval attachee, and Mrs. Clover.

The approach of the king, who was surrounded by a brilliant cavalcade of headquarter's staff and the foreign military attachees, including Major Edward B. Cassatt, of the United States embassy, was signalled by rounds of cheers, and as the royal cortege reached the saluting point the massed bands of the guards played the national anthem.

The king, who wore the uniform of a colonel of the Scots Guards, inspected the line of troops and returning to the saluting point, where the ceremony of the presentation of the color proceeded.

Subsequently the guards marched past and the ceremony terminated.

There was a general observance of Queen Victoria's birthday.

The law courts and government offices were closed, the pupils of the various schools had a holiday, and there were the usual ringing of bells and the firing of salutes at Windsor and at the military and naval stations. There were special observances of the day in Australia, at the Cape and in India.

BAZAAR OPENED TODAY.

This afternoon at 140 Calhoun street the ladies' auxiliary of the B. R. T. opened its handkerchief bazaar, and it promises to be a grand affair. The ladies have been remarkably successful in the collection of handkerchiefs, the donations having come from every prominent city in the United States and Canada. There is to be a doll contest in which five little girls are working, while two energetic boys are contesting for a punching bag. In connection with the bazaar the ladies will serve ice cream and cake, and on Saturday section 2 will serve supper from 5 to 8.

NEAR JOURNEY'S END.

Messrs. Rauch & Boschet are nearing the completion of their long overland journey from Fort Wayne to Bristol, Tenn., and write The Sentinel from Gate City, Va., as follows:

"We are now at Gate City, only thirty-two miles from our destination. People here credit us with having made a most daring trip over the mountains of Kentucky and Virginia. We shall give readers of The Sentinel a more complete account of the trip when we reach Bristol."

CHINA MUST PAY WHOLE SUM

TOO WEAKLY OPPOSED THE POWERS' DEMANDS.

Did Not Second Efforts of United States for Abatement—Count Cassini Sees Hill.

Washington, May 24.—Count Cassini, the Russian ambassador, spent an hour with Acting Secretary Hill today and it is assumed that the Chinese negotiations was the burden of their talk.

It has become apparent that Russia will find it inexpedient to close with the proposition to accept Chinese bonds at any of the interest figures mentioned as indemnity, unless there is an international guaranty, and the United States finds it quite impossible to assent to the latter.

It is now nearly certain that by China's own action in so weakly opposing the demands of the ministers for an indemnity amounting to $337,000,000, the United States' effort to secure an abatement of the claim has failed completely and China must submit to pay the total, or at least to agree to pay it, for there is grave doubt entertained here of her ability to do so.

Since the reduction of the indemnity has been abandoned, it is assumed in the best posted Chinese quarters that authority will now be given China to raise her customs duties.

SPEAK OF NEW REVOLUTION

RADICAL FEDERALISTS ARE DISSATISFIED.

Native Judges in Philippines are Encouraging Trouble Because of Their Fears.

Manila, May 24.—The discontent among the natives at the appointment of American judges and alleged discriminations in the civil service in favor of Americans is finding expression, encouraged by some of the native judges, who are aware that the reorganization of the judiciary will result in the loss of their positions.

Judge Ner, of the court of first instance of Tondo, one of the leaders of what is beginning to be called the radical wing of the federalists, declared today that if such things continue there will be a second revolution. Some of the prominent federalists ridicule the prediction. The Philippine commission's selections of judges were thoroughly considered. It is undeniable that most of the native judges lack the competence required. One of them has been removed for malfeasance and others are suspected of irregularities.

The classifications of the civil service avoid discriminations, but native and Spanish qualifications are not equal to those of capable Americans. Some departments are employing natives at the risk of temporary inconvenience.

After a conference with General MacArthur, General Trias has undertaken negotiations at Lucban for the surrender of General Cailles, which is daily expected.

A DAY OF DEBATE

GENERAL ASSEMBLY WRESTLES WITH REVISION.

PLEAS FOR THE OLD CREED

DR. MOFFATT APPEALS ELOQUENTLY FOR CHANGE.

TO VOTE THIS AFTERNOON

ON DR. BAKER'S MOTION TO DISMISS WHOLE MATTER.

Philadelphia, May 24.—The debate on creed revision was continued by the Presbyterian general assembly today, and as was the case yesterday, Calvary church was unable to contain the throngs who came to hear the discussion. Previous to the devotional exercis s Rev. Dr. John DeWett, of Princeton Theological seminary, announced that arrangements had been completed for the reception to the commissioners at Princeton tomorrow.

After the disposition of a few minor matters Moderator Minton called for the unfinished business of yesterday.

The moderator said he had found the sentiment of the assembly in favor of a full, free and fair presentation of the question, but suggested that the commissioners endeavor as far as possible to adhere to the rule of brevity, especially as the great ground had been staked out by the able speakers of yesterday.

Rev. Dr. David S. Kennedy, of Allegheny, Pa., yielded the floor to Judge E. W. C Humphrey, of Louisville, who signed the minority report with Dr. McKibben.

OPPOSES CREED SUMMARY.

Judge Humphrey urged the elimination from the committee's report of the recommendation of a brief summary of the reformed faith bearing the same relation to the confession which the shorter catechism bears to the larger catechism, and formed on the general model of the concensus creed. He claimed it meant practically a new creed and should not be concurred in, as the Presbyteries did not desire a new confession.

Dr. Kennedy followed with a forceful argument against revision. The way to break down the confession, finally, he said, is to go making holes in it.

"We stand united on the confession," continued Dr. Kennedy. "It is constructed from beginning to end to be used for scientific purposes. It is the constitution of our church organization. We are not considering a popular creed, but the fundamental principle of our organization. The confession has been charged with failing to truthfully present the belief of the church. No one forced us to sign that confession. We did not sign it in ignorance and I am sure not one of us signed it dishonestly.

"I repudiate the statement that the confession does not set forth the man side and personality of the Holy spirit."

DR. JOHNSON RETORTS.

This brought Rev. Dr. Herrick Johnson to his feet. "I beg your pardon," he said, "but if you refer to me, I did not say that."

Dr. Kennedy replied that while he might have misunderstood Dr. Johnson's words, he had received the impression.

NOT THE TIME FOR CHANGE.

In conclusion Dr. Kennedy said:

"Our plea is that now is not the time for changes while the church is under fire. We are not living in a constitution-making age. After a fair, deliberate and free discussion we find ourselves all divided up. Let us wait until God in His providence brings us to the time when we can agree on the questions at issue."

AN ELOQUENT APPEAL.

Rev. Dr. J. E. Moffatt, of Cumberland, Md., became eloquent in his appeal to the assembly for a change in the confession that would give a more even balance of truth. "The confession," he said, "is a man-made constitution, but is not the word of God? And we are not discussing the word of God. If this question is voted down by this assembly it will come to the front again until we give the church what it demands. I want to see side by side two great truths—first, the soveignity of God, and above all His election of men, and, secondly, the freedom of man to choose. I believe that God has elected all infants to salvation."

CALLS FOR QUESTION.

Dr. John DeWitt, of Princeton university, was next recognized by the moderator. There was a disposition by some of the commissioners to close the debate. As Dr. DeWitt took the platform there were cries of "Question." The Princeton professor paid a tribute to the high character of the debate, which has thus far been entirely free from acrimony and sarcasm. He said there was no danger of a division in the church and he wanted it to go out to the world that no matter how they may differ on the Westminster confession, they stand united on the word of God.

He spoke of the consistency of the beliefs of the church, which has stuck closer to the doctrines of the reformation than any other church. "Unity," he said, "is the fundamental principle of the church, which stands as a pyramid pointing to the sky without a fissure, without a crack."

DEFINES FOUR PARTIES.

Dr. DeWitt said he belonged to what is known as the fourth party. The first party, he said, emphasizes a new summary of the confession; the second emphasizes amendments to certain specific sections; the third wants a declaratory or explanatory statement; the fourth emphasizes "our noble declaratory statement which is now in our possession and which will solve the entire question."

The three elements, orthodoxy, liberty and unity of action, Dr. DeWitt said, were never held in better balance than at present in the new school. This was done by throwing emphasis on the present liberal terms of subscription.

Dr. DeWitt said he was not an obstructionist. His proposition was that the assembly stand on its rights and assert the great, noble, liberal term of subscription. The speaker, in referring to the proposed creedal statement, said the committee proposed that someone be given carte blanche to tell us what we are to do without further instructions from the church. This he regarded as the most monstrous proposition ever propounded to a reformed church.

OPPOSED TO DISMISSAL.

President J. D. Moffatt, of Washington and Jefferson university, said he belonged, like Dr. DeWitt, to the fourth party, yet he was opposed to dismissing the entire matter, while Dr. DeWitt was in favor of such action.

He did not know whether he was a revisionist or not, because there was no specific proposition before the assembly. He advocated the acceptance of recommendation B, and until the committee makes its report in accordance to that recommendation he did not know where he stood.

The recommendation, he said, asks that another committee be appointed and that it be instructed to prepare a brief summary of the reformed faith. It would not be fair, he said, to the 150 presbyteries who had asked for some relief if the subject was dismissed by the assembly.

Recess.

At the afternoon session Dr. J. W. Dinsmore, of San Jose, Cal., moved that a vote on Dr. Baker's motion to dismiss the whole matter be taken at 4:30 this afternoon. The motion was carried by a viva voce vote.

Speeches will be limited to ten minutes each.

SHOVELERS START A STRIKE

BARBER COMPANY'S MEN WANTED $2 PER DAY.

Eight or Ten Quit Work This Morning, But Their Places Were Quickly Filled.

There was a little labor difficulty this morning on West Jefferson street, where the Barber Asphalt company has a force of men at work upon the new paving.

Eight or ten of the shovelers, who have been receiving $1.75 per day, made a demand for a raise of 25 cents on the day, and when the company declined to grant the increase they quit work. It looked for a time as though the entire force would quit, but the others remained at their work, and the foremen say they had no difficulty in filling the places of the strikers at once.

The Barber company is working eastward from Broadway, and is now rapidly laying the concrete foundation for the pavement. The grading today was somewhat delayed by the heavy rain which fell last night.

DRUNKEN MAN'S CRIME.

Kingston, N. Y., May 24.—Frank Heroy, son of a Methodist clergyman, shot and killed Charles Vanderlin at Greenfield yesterday. Heroy was drunk and abusing his uncle, James Heroy, an aged cripple. His mother asked Vanderlin to interfere. Heroy resented Vanderlin's action, and getting a shotgun, took deliberate aim and fired. Then he surrendered himself.

IMPORTANT GAINS

MACHINISTS REPORT GRANTING OF DEMANDS.

DETROIT CAR WORKS YIELDS

GIVES THE SHORT DAY TO ITS 3,000 OTHER EMPLOYES.

EASTMAN KODAK CO. DO SAME

EASTERN EMPLOYERS CONFER IN NEW YORK.

Washington, May 24.—President O'Connell, of the National Association of Machinists, received dispatches today, recording the fact that at Detroit, Mich., the American Car and Foundry company, which employs seventy-five machinists and 3,000 other employes, has granted the demands for a nine-hour day without a reduction in wages, to not only the seventy-five striking machinists, but to all other employes. The same action was taken in Rochester, N. Y., by the Eastman Kodak company, which has made a like concession to the forty machinists and the 2,000 other employes.

MEETING OF EMPLOYERS.

New York, May 24.—Representatives of the manufacturers of the metal trades of New Jersey, New England and New York, held a conference in this city today to consider the best means of stopping the strike of the International Association of Machinists. N. B. Payne, of Elmira, presided. A delegation of nineteen manufacturers from New England was present, as were many manufacturers of New York and New Jersey.

A. B. See, head of the A. B. See Elevator company, of Brooklyn, who was at the meeting, when asked concerning the attitude of the manufacturers, said:

"There are 200 men here who are metal trades manufacturers, and they are a unit in the decision to resist the demands of the strikers. The machinists have violated their agreement. Even if we should give in to them and let them have the nine-hour day with ten hours' pay, what of the future? We have found them unfaithful to an agreement to which we have lived up to and they would be unfaithful to any future agreement.

"Their action is inspired by labor leaders. From the printed reports, sent from O'Connell's office in Washington, you would think that our people are giving up the fight, but it is not so. A few of the smaller firms are giving up, but as many as 85 per cent. are standing firm.

"There was no need for this strike. Most of the manufacturers would have given the nine-hour day and ten hours' pay willingly, but the men had been ordered to strike months ago. They are only hurting themselves by this. We cannot trust these labor leaders and are not going to put ourselves in a position to be dictated to in the future."

TUNNEL MEN STRIKE.

New York, May 24.—Work on the rapid transit tunnel is practically tied up today. All the skilled labor of every form is idle from Eighteenth street down to the city hall, and only diggers or ordinary laborers are doing anything in the tunnel at all. The strike arose out of a demand of the rock drillers for $2.75 for an eight-hour day and 70 cents an hour for overtime. These demands were sent in yesterday to the various subcontractors and only those contractors above Eighteenth street met the agreement. President Callas, of the Central Federated union, said:

"I am surprised and pained that this thing should have occurred. I fear the public will misunderstand it. The men on tunnel work had no grievance. I do not wish to be put to the position of criticising the men I represent, but we had an agreement with Mr. McDonald that we would submit any question in regard to the hours or pay to arbitration before ordering a strike and I cannot conceive why the walking delegates should have taken this action."

ALL TO BE DISCHARGED.

Pittsburg, May 24.—Notices were posted today at the plant of the American Steel and Wire company, Neville Island, to the effect that on May 31 every man employed in the plant would be discharged and that on June 1 all the forces would be reorganized. It is understood that many of the present employes will be left out by the reorganization.

The new blast furnace will be completed this week and will be put into operation on June 1. This will give employment to at least 400 men, making the total number employed about 700.

WHIPPING NOT INDORSED.

Findlay, Ohio, May 24.—The national society for the prevention of cruelty to children has instructed its attorney in this city to bring proceedings against Mayor Watson, of this city. Watson caused the father of seven-year-old Amos Atson to whip the child in police court, the child having confessed to stealing $65 from a local concern. The mayor adopted this course because there was no law on the case which met his ideas of severeness.

CABINET CRISIS IMMINENT

SPAIN ON BRINK OF MINISTERIAL UPHEAVAL.

Great Disorder Imminent as Result of Government's High Hand in the Elections.

Madrid, May 24.—A ministerial crisis is imminent as a result of the election disturbances.

ELECTION DISTURBANCE.

Barcelona, May 24.—Although Barcelona elected three republicans and four regionalists, the government has placed only monarchists at the head of the polls. The greatest indignation and excitement prevails and the situation is so grave that the civil governor has resigned.

Should the government persist in proclaiming the monarchists elected, serious disorders among the Catalonians are regarded as inevitable.

MAY RETIRE DEPUY DE LOME.

Washington, May 24.—It is understood here that the determination of Senor Sagasta to remain at the head of the Spanish cabinet may lead to the retirement of Depuy De Lome, well remembered in Washington as minister from Spain prior to the war, from his present post as Spanish ambassador at Rome.

When the Silvela cabinet was formed after the war, Depuy De Lome took the important position of under secretary of foreign affairs and as such had much to do with the American minister, Mr. Storer, in negotiating the pending treaty establishing the relations of the two countries on a modern basis.

About nine months ago he returned to the foreign service, and his rank of minister, held at Washington, was increased to that of ambassador at Rome.

This apparently removed any embarrassments which may have arisen from the circumstances connected with the minister's departure from Washington. He is prominent in the conservative party, and as Senor Sagasta's stay at the head of the cabinet insures a liberal regime, it is thought he will pursue the course usual among diplomatic officials prominent in politics of tendering his resignation to the liberal minister.

THE PRESIDENT'S PLANS.

San Francisco, May 24.—Secretary Cortelyou today made the following statement concerning the plans of the president:

The departure for Washington on Saturday morning will depend upon a conference of the physicians relative to Mrs. McKinley's condition. This conference will be held at noon today. If they decide that Mrs. McKinley is strong enough to stand the trip, the start will be made as scheduled and there will be no stop over until Washington is reached. The president does not intend to leave his train. No side trips will be made, not even to Salt Lake or Denver.

The earnest desire of the president and Mrs. McKinley is to return to the white house as soon as possible. The trip will not be made, however, on rapid time, but in a rather leisurely fashion, in order to lessen the burden for Mrs. McKinley.

The two trained nurses who have been in attendance upon Mrs. McKinley will accompany her to Washington.

Today will be much easier for all concerned than was yesterday. The president is down for two functions, leaving his evening free to rest and prepare for the journey home.

Col. R. S. Robertson will make an address at Van Wert, Ohio, on Decoration day, under the auspices of the G. A. R. of that city.

DOWIE IS IN LIMBO

OVERSEER OF ZIONIST CULT ARRESTED.

HELD FOR WOMAN'S DEATH

MRS. JUDD DIED UNDER THE FAITH TREATMENT.

THE HUSBAND ALSO TAKEN

CORONER'S JURY DECLARED THEM RESPONSIBLE.

Chicago, May 24.—John Alexander Dowie, "overseer of the Christian Catholic church," was arrested here today pursuant to the action of the coroner's jury, which has declared him "criminally responsible" for the death of Mrs. Emma Lucy Judd.

H. Worthington Judd, a disciple of Dowie and husband of the alleged victim, was also arrested, having appeared at the criminal court building in company with Dowie.

Both men were taken before Judge Tully, who admitted them to bail.

Henrika Bratsch and Mary B. Sheicher, "maternity" nurses, who are said to have attended Mrs. Judd, were arrested last night and later released under bonds.

Mrs. Judd died a week ago at Dowie's "Zion" after sixteen hours' of suffering. Her infant also died, and on expert medical testimony before the coroner that the ordinary treatment given by medical practitioners would have saved her life easily, Judd, the two nurses and Dowie are now held to await the action of the grand jury.

For Dowie and Judd bonds were fixed at $10,000 each, while the women were released on sureties of $5,000 each.

AMENDED ARMY RULES.

Washington, May 24—A general order issued by the war department amends the army regulations so as to allow of the procurement of supplies and the engagement of services in the army by oral agreement in the manner common among business men when there is no time for advertisement. Another paragraph of the regulations is amended so that military stores and public property condemned and ordered sold may be either disposed of for cash at public auction, or to the highest bidder on sealed proposals. The sale may be suspended by the officer in charge when in his opinion better prices can be obtained, except in the case of condemned animals.

AID FOR INTERURBANS.

The directors of the Fort Wayne Commercial club held a meeting Thursday evening, and determined to send a committee before the city council to ask the favorable consideration of that body toward interurban lines which may desire to enter the city. The club feels that every line of this character ought to be encouraged, and that its promoters ought not to be deterred from building by too strict regulations concerning franchises.

The sum of $10 was voted for illumination during the Elks' state meeting, and a large portion of the evening was devoted to a discussion of plans for aiding the canvass for auditorium subscriptions.

ARRANGE FOR ILLUMINATIONS.

The committee at work upon plans for the Elks' state meeting in June is arranging for an elaborate electrical illumination of the down town streets while the crowds of visitors are in the city. As a part of this system two rows of incandescent lights will be strung along Calhoun street from Jefferson to Columbia, and there will be a number of arches at intersecting streets. The business men along the line are joining the movement heartily.

SLAIN FOR GOSSIPING.

New York, May 24.—William Woodhull, a farmer residing at Laurel, Long Island, shot and killed Martha Williamson, a neighbor, last night and then committed suicide. Just what led to the tragedy has not yet been made clear, but it is said that the woman had been gossiping a good deal about Woodhull and a young woman living at Sayville, to whom he was engaged.

Prof. C. M. Brown, of Leo, will shortly remove his family to this city. He will teach in the Washington township school.

NewspaperArchive.com

Bon Ami

Is a perfect metal polish. It is odorless and will not daub the hands or woodwork.

M. App.

Nothing more up-to-date can be had in FOOTWEAR than our SPRING Styles

...IN...

Patent Vici Kid
Patent Calf Skin

Button or lace
Boot or Oxford.

M. App,

106 Calhoun St.

You Need Money
WE HAVE IT.

$10. $15. $25. $75

Or any amount you may want on your plano, household goods, horses and wagons and other like security, in fact we loan on all kinds of personal property. Everything is left in your possession and you have the use of both money and goods. All our dealings are confidential, upright and courteous. Persons momentarily embarrassed who wish above everything else to avoid publicity are the ones we desire especially to serve. You can have from one month to one year to pay it in and our payments are so small that any one can meet them. You will save money by dealing with us as our rates are the lowest and terms easiest. It will cost you nothing to get our rates.

Indiana Mortgage Loan Co.,
Room 3, Arcade, upstairs. Home 'phone 995.
Open Saturday evenings from 7 to 8:30.

Money to Loan to Salaried People.

Salaried people holding permanent positions with responsible and well-established concerns or corporations can get money on their own name without endorsement. No publicity.
Loans also made on furniture, pianos, etc.
Better terms and rates than elsewhere.
Room 3, Arcade, upstairs. Home 'phone 995.
Open Saturday nights from 7 to 8:30.

An event of a life time in musical circles will be the great concert at Bethany church Monday evening, June 3rd, by the Lynden, Hayden and Apollo quartets. 21tf

HIS INJURIES PROVE FATAL

AGED JOHN G. HOFFER DIES THIS MORNING.

Was Struck By Nickel Plate Engine —Mrs. John Winte Succumbs— Other Mortuary Matters.

John G. Hoffer, the aged man who was struck by a Nickel Plate switch engine at the Harrison street crossing Wednesday morning, died at 10 o'clock today at St. Joseph's hospital, where he was taken Thursday evening. The extent of his injuries, coupled with the advanced age of the unfortunate man, made recovery impossible.

Mr. Hoffer has been a resident of Fort Wayne for more than forty years and was very widely known. He was a carpenter by trade, but retired from active labors some years ago. His age was seventy-four years, eleven months and fifteen days, and the family home is at 37 Cass street. Mr Hoffer was a native of Rothrist, Switzerland.

Surviving are the wife and seven children—Mrs. J. W. Austin, of South Milford; Mrs. James Shipman, of Lansing, Mich.; Miss Millie Hoffer, of Jackson, Mich., and John H. Hoffer, Mrs. William Freese, Mrs. Carrie Tinkham and Miss Celia Hoffer, of this city.

The funeral services will probably be held on Monday, Rev. White officiating.

WINTE.

Mrs. Wilhelmina Winte, wife of John Winte, died at 4:30 o'clock this morning from Bright's disease, at the family residence, 218 Fairfield avenue.

Mrs. Winte was 40 years of age and the surviving relatives include the husband and three children.

FALVY.

Miss Abbie E. Falvy, youngest daughter of Mr. and Mrs. Daniel Falvy, of 9 Boone street, died at 7:30 o'clock Thursday evening, from heart trouble.

Miss Falvy was but eighteen years of age and her death was wholly unexpected. She had been feeling unusually well during the day and in the morning attended the funeral of Edward Conroy at St. Patrick's church. Shortly after supper she became alarmingly ill and within a short time the end came.

Miss Falvy was educated at St. Augustine's academy and was one of the most bright and estimable young girls in the city. Possessing a bright and happy temperament, she was beloved by all who knew her. Besides the grief-stricken parents three sisters, the Misses Mary, Julia and Kate Falvy, and two brothers, John and Daniel Falvy, survive her.

The funeral services will be held Monday morning from the Cathedral, of which congregation she was a devout member.

FUNERAL ANNOUNCEMENTS.

Bowser.—Funeral services of Chester A. Bowser will be held Saturday at 12:30 o'clock from the residence, 303 Winter street. The interment will be at Huntertown.

Frech.—Funeral services of Mrs. Sophia Frech will be held Sunday afternoon at 1:30 from the residence, 15 Wabash avenue, and at 2 o'clock from Concordia Lutheran church.

NEWS OF THE POLICE.

Three hoboes brought in from the east end last evening were before Judge Louttit this morning. Two of them who had just got to town and expressed a willingness to get right out again were let go, but the third, who has been sojourning in the village about a week, was given eleven days on the stone pile.

The glass in the fire alarm box at the corner of Liberty and Coombs streets was broken last night, but no alarm was turned in.

A lad named Bourie, living on Fifth street, was reported missing last night and the police were instructed to look for him.

The night patrolmen have been ordered to look after and disperse a bad lot of youngsters who make life miserable to the residents on South Broadway. The superintendent gave orders that they should be arrested if caught in any acts of annoyance.

WILL ENFORCE RULES.

Immediately after the opening of police court this morning Municipal Judge Louttit read the following court room rules, which he will enforce to the letter:

1. Court will open promptly at 8 o'clock, Sundays and holidays excepted.
2. Court will be in session until disposal of all business, then adjourn at the call of the court.
3. While court is in session all persons within the rail will be required to be seated.
4. The witness stand shall be at the right of the bench and witnesses will be required to occupy the witness seat while being examined.
5. Officers will not be permitted to interrupt the witness, poceedings of court, etc., unless called upon by the court to do so.
6. Attorneys, officers or other persons shall not be permitted to congregate about the court bench while the court is in session.
7. No smoking will be permitted in the court room.
8. It shall be the duty of the superintendent of police to see that the above rules are strictly observed and complied with.

LOCAL NEWS.

Mrs. Mason Long has gone to Buffalo to attend the exposition.

Banker W. E. Hitchcock, of Muncie, was a visitor in the city yesterday.

Rev. J. H. Evans went to Ohio City today to preach the funeral sermon for an old citizen of Van Wert, Ohio.

Judge Aiken, of this city, has been appointed special judge to hear the case of Eells vs. Beck, in the Noble circuit court.

Mrs. P. A. Randall is at Albion attending the funeral of her grandmother, Mrs. Johnston, who died suddenly on Wednesday at the advanced age of 92.

The Amateur Driving club will have a meeting next Wednesday night to complete arrangements for the Decoration day races at Centlivre's park.

A Brown Trucking company dray and a Hanna street car collided on Calhoun street last evening, and both vehicles were damaged. A passenger on the car was slightly injured

Corporal George Getts, of Waterloo, is dead from lung trouble. Getts was a member of company I, One Hundred and Fifty-seventh regiment, during the Spanish-American war, and was well known among the young soldiers from Fort Wayne. He was 26 years of age.

Miss Jessie Drake, a talented young soprano, will give a concert in Berry street M. E. church on Tuesday evening, May 28. Miss Drake will be assisted by Prof. Charles Alexander, with mandolin; Miss Mathis, Miss Altinger, Miss Perrin, pianists; Miss Florence McMillan, elocutionist and pantomimist.

"Jim" Lemon, of Danville, Ill., for several years the leader of the Park orchestra and one of the most popular attaches of the resort up the river, arrived in the city last evening in readiness for the opening of the season next Sunday. Charles Mitchell, cornetist, of Crawfordsville; G. E. Holmes, trombonist, of Barraboo, Wisconsin, and G. E. Fox, pianist are also in the city. The latter three are newcomers to Fort Wayne.

White Squire Ashley and William Parker were driving on the St. Joe road last evening their horse became frightened at a bicycle rider and overturned the wagon, throwing the occupants out. Mr. Parker was badly cut about the eye, and both he and Mr. Ashley were badly shaken up. Dr. Deming attended them

CLAIMS ARE ALLOWED.

Judge Baker, of the federal court, has allowed the Citizens' Trust company $150 for its services as receiver for the Belden-Larwill Electric company, and to Vesey & Heaton $175 as attorneys in the same matter.

TOMORROW MORNING

The Doors of the James Taft Store Will be Open to the Public.

The entire stock of Dry Goods, Cloaks, Suits, Millinery, Notions, Fixtures, etc, was sold by the Receiver at public auction. We were the successful bidders--the price paid was only a small per cent. of its value.

We must realize our money quick and have cut the prices on the entire stock in a ridiculous manner. Many goods marked as low as 10 and 15 per cent. of their value and none to exceed 50 per cent.

I. B. POST, 54 Calhoun Street.

Store will open at 8:30 a. m.

Fort Wayne Trust Co

CAPITAL $200,000.00
CORNER MAIN and COURT STS.

Pays 3 per cent. interest on certificate and book deposits of $1.00 and upwards.

Loans money on farm and city real estate at a low rate of interest, and on easy payments.

OFFICRS:

Henry C. Paul, President.
Samuel M. Foster, Vice President.
Andrew Hoffman, Vice Pres.
Charles A. Wilding, Secretary.
William Paul, Ass't Secretary.

DIRECTORS:

Samuel M. Foster, Charles S. Bash, George W. Pixley, William E. Mossman, Henry C. Paul, Charles A. Wilding, Andrew E. Hoffman, John G. Peters, William J. Vesey, Louis Fox, John B. Reuss, David Studebaker.

ECONOMICAL-HEALTHFUL-RELISHING

HAPPER'S

PURE EXTRACTS
FRUIT FLAVORS
SOUP EXTRACTS

CAKE, BUTTER, ICE CREAM COLORINGS
CELERY SALT, BLUINGS AND AMMONIAS.
BAKING POWDER.

FOR SALE BY ALL GROCERS.

$1.00 PER WEEK PAYMENTS

Saturday Bargains.

TOMORROW WE OFFER SPECIAL BARGAINS in all departments.

LADIES' TAILOR-MADE SUITS, worth $12, $15, $18 and $20, special for Saturday at

$8, $10, $12 and $15

Silk Waist Sale---Extra Special

We have divided them into three lots for this special sale and give you choice of each lot, all colors and sizes and everyone a bargain.

Lot 1. SILK WAISTS, worth $4, $5, $6 and $7,
Your Choice Saturday $3.98

Lot 2. SILK WAISTS, worth $6, $7, $8 and $9,
Your Choice Saturday $5.98

Lot 3. SILK WAISTS, worth $8, $10 and $12,
Your Choice Saturday $7.98

Big Bargains in Men's Clothing.

We place on sale tomorrow Men's and Boys' Suits, in plain, checks and stripes, well trimmed and correctly tailored, good value at $10 to $12.50,

Special for Saturday $7.98

We are HEADQUARTERS for GRAND ARMY SUITS at right prices.

REMEMBER that YOUR CREDIT IS GOOD HERE and can buy anything you want on our easy payment plan.

Menter Rosenbloom & Co.,
10 ARCADE.

....Re-organization Sale....

Extraordinary Selling of Merchandise.

THE FAIR,

4 and 6 Harrison Street.

The most phenomenal sale Fort Wayne has ever known.

$50,000.00 worth of Dry Goods, Clothing, Millinery, Boots and Shoes, Glassware and Crockery

25 to 50 cents on the dollar.

The big sale goes merrily on. Crowded from early morn till night. All the bargain racks refilled daily, and all prices absolutely as advertised in our previous advertisements.

Shoe Department
Ladies' $2.00 shoes and oxfords, 48 and 25c.
Ladies' $2.50 shoes and oxfords, 69 and 48c.
Ladies' $3.00 shoes and oxfords, $1.19 and 98c.
Children's $1.00 shoes and slippers, 48 and 25c.
Boys' and girls' $1.50 shoes, 75c and 48c.
Men's $2.00 Shoes, 98c and 69c.

Clothing Department.
Men's $1.50 Summer Coats, 38c.
Men's $6.98 All-Wool Suits, $1.98.
Men's $10.00 All-Wool Suits, $3 98.
Men's $3.00 Fancy Vests, 98c.
Men's $4.00 Pants, $1.48.
Men's $6.00 Pants, $1.98.

Men's Furnishings
E. & W. Collars, 1c.
25c Neckwear, 9c.
50c Neckwear, 19c.
50c Work Shirts, 19c.
50c Underwear, 19c.
50c Suspenders, 9c.

Ladies' Uunder-wear, Hosiery, etc.
Ladies' 15c Vests, 3c.
Ladies' 25c Vests, 9c.
Ladies' 15c Black Hose, 4c.
Ladies' 20c Black Hose, 9c.
Ladies' 25c Black Hose, 14c.

Wash Goods.
Percales, yard wide, 15c value, 5c.
Ginghams, 25c values, 5c.
Dimities, Lawns, 15c values, 5c.
Organdies, Lawns, 25c values, 6c.
Calico, 6c values, 3¾c.

Miscellaneous.
Ladies' sample shirt waists, 75c value, 19c.
Ladies' Mercerized satin skirts, $2.00 value, 48c.
Ladies' linen handkerchiefs, 10c value, 1c.
Ladies' Swiss handkerchiefs, 25c value, 10c.
Torchon Lace, 15c and 20c values, 4c.

Prices that the people can certainly pay. Come and spend a day at the big sale---you cannot afford to miss it---come early, crowded daily.

THE FAIR, 4 and 6 HARRISON STREET.

P. E. Greene,
C. W. Drake, Managers.

RHEUMATISM

Why go with your body full of pain or be helpless on p...

WRIGHT'S RHEUMATIC REMEDY

has cured 90 per cent of the persons who have taken it. We guarantee to cure you or refund your money.

Wright's Rheumatic Remedy is no experiment, the test period is passed. Many cases of Rheumatism and Kidney trouble cured by only one bottle of our remedy, taken internally once in 24 hours. Don't be burden upon some one. You can now avoid it. Ask your druggist. If he will not supply you send us one dollar for a bottle.

WRIGHT MEDICINE COMPANY, PERU, INDIANA

KIDNEY CURE

FOR SALE

BY ALL DRUGGISTS.

MONEY TO LOAN.

At lowest rate on furniture, pianos, horses, wagons, carriages, etc., and leave the property in your possession.

Payments arranged on the monthly installment plan to suit your convenience.

All business strictly confidential.

Fort Wayne Mortgage Loan Co.,

Room 2, (2nd floor) 44 Calhoun St., over Mergenthiem's Millinery Store. Opposite Court House.

Money to Loan.

—AT—

FIVE PER CENT.

ON FARM AND CITY PROPERTY.

C. B. FITCH,

65 CLINTON STREET.

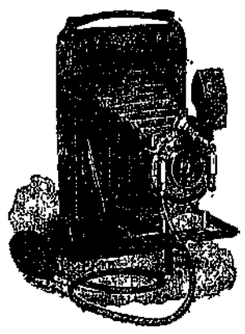

Buy An.... **Eastman**

THE BEST MADE.

M. L. Jones, 12 W. WAYNE ST.

F. J. Zimmerly & Co.,

PLUMBING,

STEAM AND GAS FITTING,

ELECTRIC WIRING.

GAS AND ELECTRIC FIXTURES.

No. 141 Calhoun Street.

'Phone 207.

Direct Route to Glasgow Exhibition

ANCHOR LINE

Steamships from New York Weekly for

Glasgow via Londonderry

Saloon, $50 and up.

Second Cabin, $32.50 and up.

Third Class, $26 and upwards.

For illustrated folder and further information, apply to

HENDERSON BROTHERS, Chicago, or SIEMON BROS., 50 Calhoun St., KUHNE & CO., 19 Court Place, Ft. Wayne.

5-18-3mo

Business = Directory.

UNDERTAKERS.

Klaehn & Melching,

Undertakers and Embalmers,

No. 39 West Main Street,

Both 'Phones 228. Fort Wayne, Ind.

INSURANCE.

D. C. FISHER,

Insurance, Real Estate and Loans.

No. 24 West Wayne Street,

Fort Wayne, Ind.

BANKS.

HAMILTON NATIONAL BANK.

Capital, $200,000. Surplus, $250,000.

The Hamilton National Bank will pay interest at the rate of two (2) per cent. per annum on certificates of deposit if left four months.

President—Charles McCulloch.
Cashier—John Mohr, Jr.

White National Bank,

Corner Wayne and Clinton Sts.

CAPITAL, $200,000.

SURPLUS, $75,000.

Safe Deposit Boxes for rent.

LAWYER.

ABSTRACTER OF TITLES

INSURANCE.

COLLECTION AND LOAN AGENT.

James E. Graham,

Room 16, Bank Block,

FORT WAYNE, IND.

Stenographer and Notary Public in office. 'Phone 615 Main.

WILL TAKE THEIR BAND.

Members of Fort Wayne lodge No. 116, and Phoenix lodge No. 101, Knights of Pythias, will go in force to Kendallville next Sunday to attend the Knights of Pythias memorial services. The Fort Wayne Knights of Pythias band will accompany the delegation. This is the first out-of-town service of this splendid musical organization since it became identified with the Knights of Pythias lodge and it will make an impression. The train leaves the Grand Rapids and Indiana depot Sunday morning at 6:45.

MARRIED AT HICKSVILLE.

(Hicksville [Ohio] News.)

Mr. John Berdelman, of Fort Wayne, and Miss Maude Etchey, of Hicksville, were married by Rev. David Dempster at the home of the bride's parents, Mr. and Mrs. J. S. Etchey, Wednesday evening, May 22d, at 8 o'clock. About twenty-five or thirty relatives and friends were present. A bounteous supper was served after the impressive ceremony. Miss Etchey has been one of our worthiest and amiable ladies, and although Mr. Berdelman is not so well known in this section, yet he is highly spoken of at Fort Wayne. The young couple will make their home in Fort Wayne and have the congratulations and best wishes of many friends.

CELEBRATE SHEBUOTH.

Shebouth, or the "feast of weeks," is being observed today in all parts of the world by orthodox Jews. The Hebrew calendar is celebrated on the seventh day of Sivan, corresponding with May 24th of the Christian year. The feast commemorates the handing down of the ten commandments from Mt. Sinai. The day is also known as the feast of flowers, and it is the day set for the confirmation of Jewish children. A special service was held this morning in the Jewish tabernacle, but no children were confirmed this year.

ARE VOTING SUBSIDIES.

Lagrange, Ind., May 24.—By a vote of 552 to 96 this (Bloomfield) township, voted to appropriate $20,000 toward the construction of an electric railway from Elkhart to Angola.

Pleasant township, Steuben county, which includes the town of Angola, also voted for the appropriation, the vote standing 598 to 80.

CASTORIA

For Infants and Children.

The Kind You Have Always Bought

Bears the Signature of Chas. H. Fletcher.

NOTICE.

All persons are hereby notified that I will not pay any debts my wife, Mrs. J. D. Byanskie, may contract.

10-17-24 J. D. BYANSKIE.

BETTER THAN EVER BEFORE

Is the work turned out by the Zimmer Carpet Cleaning company. Rugs made from your old carpets. Phone 498. 4-27-eod-tf

CHEAP EXCURSION TO LAFAYETTE NEXT SUNDAY

The WABASH will run a special train to Lafayette next Sunday, May 26th, on account of meeting of MODERIN WOODMEN OF THE WORLD. The ticket fare has been placed at $1.00 for the round trip. Special train leaves Wabash Station at 7:15 a. m., and leaves Lafayette returning at 7:30. This rate is open to the general public. Telephone No. 6. 22-4t

LYNDEN, HAYDEN AND APOLLO,

The three great quartets, will give a concert at Bethany Presbyterian church Monday, June 3rd. Tickets now on sale. 21-tf

NOTICE.

Before having your carpets cleaned get estimates from the Wayne Pneumatic Carpet Cleaning company. Latest improved up-to-date machinery. Home Phones—Factory, 1555 main; Office, 1146 main.

KOEHLINGER & STICKLEY,

16-tf Proprietors.

LADIES.

G. Schmidt, Merchant Tailor, 57 E. Berry street, has a fine line of ladies' cloths for spring suits and jackets. He makes garments to order at lowest prices. 27-tf

STANDARD GOLD

Of Georgia. Gilt edge. Selling at 40 cents. Have a limited number of shares at 25 cents. Address, Jos. Fallen & Co., Columbus, Ohio. 24t2

LOCAL NEWS.

John Hanna is transacting business in Pittsburg.

Mr. and Mrs. J. N. Dillon visited in Chicago yesterday.

Mrs. Will Heckman leaves next week for Chicago to reside.

Miss Katherine McDougal is visiting friends in Indianapolis.

Judge E. C. Vaughn, of Bluffton, was a visitor in the city yesterday.

S. F. Bowser and Miss Eva Bowser left today for a visit in eastern cities.

Mrs. Fred Wheeler, of Chicago, is the guest of her mother, Mrs. C. Boseker.

Mrs. F. John, of Milwaukee, is the guest of her daughter, Mrs. August Crull.

Mrs. Isaac Weil is entertaining her sister, Mrs. Emil Meyers, of Terre Haute.

Miss Mary Knight has returned from a visit of several months in Cincinnati.

Mrs. Emmet Powers, of Kansas City, is visiting her mother, Mrs. Miriam Powers.

A. N. Dukes, of Peru, the interurban road promoter, was at the Aveline last evening.

Mrs. Frank Wilt entertained a few friends at a "hard times" party Wednesday night.

Mrs. Moffett and children, of Madison, Ind., are the guests of Dr. and Mrs. D. W. Moffat.

John, the eight-year-old son of Mr. and Mrs. Metzger, of South Broadway, is quite ill with pneumonia.

Mr. and Mrs. M. L. Jones were pleasantly surprised by the members of the Rome City club last evening.

The thirteen-year-old daughter of Mr. and Mrs. Sylvanus Reed, of No. 1 Breck street, is quite ill with appendicitis.

Dr. Maurice Rosenthal and sister, Miss Minnie Rosenthal, expect to take a trip to the Yellowstone park next month.

Dr. Maurice Rosenthal has returned from Kokomo, where he was called to assist in performing a delicate operation.

Miss Emma Heger and Fred Wiebke were united in marriage last evening by Rev. J. A. Miller at the home of the bride on Eliza street.

Mrs. J. H. Fry, Miss Catherine Fry, Mrs. Will Brackenridge, Joseph Brackenridge and Mrs. Schermerhorn have gone to Delphi for a visit.

William Mellinger and Albert T. Rathert, night engineers at the Indiana School for Feeble Minded Youth, resigned their positions yesterday.

The Misses Gilmartin entertained the J. E. C. club last evening in honor of Miss Carrie Roth, whose marriage to Edward Herringer, of Cincinnati, occurs June 4.

Miss Ethel Griswold entertained a number of friends at an informal musicale last evening. The rooms were prettily decorated, and a buffet luncheon was served.

Columbia City Post: "Mrs. H. F. Keeney and daughter Mayze left yesterday afternoon for Fort Wayne to be at the bedside of Mrs. W. F. Kelly, a cousin of the former."

A brood mare, belonging to G. W. McKee, died yesterday from lockjaw, the result of stepping on a nail about a week ago. The animal was a valuable one and had a record of 2:20.

George W. Anspach, of Edgerton, yesterday purchased through the Curdes agency a lot adjoining that of Professor Study's residence on East Wayne street, for $4,000. Mr. Anspach will erect a handsome residence on the property.

The marriage of Miss Clara Frederica, daughter of Mr. and Mrs. Henry C. Paul, and Henry Bowerfind will take place Tuesday, June 11, at Emanuel Lutheran church at 7 p. m. Both young people are very well known in social circles and enjoy a wide popularity.

Mr. and Mrs. William R. Nelson, of Kansas City; Mr. and Mrs. H. W. Bond, of Boston; Miss Nelson and Miss Laura Nelson were at home last evening at the Hamilton house, and a large number of friends called during the evening. Miss Eva Nelson and Miss Sadie Rockhill assisted in entertaining.

George B. Knapp, a nephew of E. G. Anderson, of this city and having many friends here, has purchased the Marion (Ohio) Republican, one of the leading republican newspapers of that section. Mr. Knapp is but twenty-one years old and probably the youngest editor in Ohio owning and directing an important newspaper. He has been for three years connected in editorial capacity with the Marion Daily Mirror, which paper paid him a high tribute upon his entrance into journalism as a publisher.

Waterloo Press: "Comrade F. C. Waterman met with a peculiar experience at Fort Wayne last week, en route to the encampment. At the Wabash depot, while standing talking to a friend, a bicycle rider of large proportions, bent on fast riding, caught his wheel in the groove between the two-inch plank and the iron rail, causing him to plunge forward with great force, his head landing in Comrade Waterman's side, instantly taking the latter off his feet, and both measured their lengths on the hard planks. No serious injury resulted, but Mr. W. thinks he would as soon attempt to dodge a cannon ball as the head of a doubled up bicycle rider."

F. M. Jackson, of South Bend, is in the city.

G. W. Beers is at Lima on a business trip.

Henry Bulmann left today for Taunton, Mass., on business for the Western Gas Construction company.

A. R. Hirons has removed his family from Edwardsburg, Mich., to this city and now occupies a residence on Columbia avenue.

FIGHTING EVERY POINT.

(Decatur Democrat.)

One of the prettiest law suits, from a legal point of view, ever tried in our circuit court is now being heard by Judge Heller, the same being entitled Lake Shore and Michigan Southern and Fort Wayne and Jackson railway companies vs. the city of Fort Wayne. The sum of $25,000 is asked as damages because of a street being laid through their yards, and the counsel are among the best in Indiana, the plaintiff being represented by N. D. Doughman and Judge Olds, of Fort Wayne, and J. T. Merryman, of this city, and the defense by W. H. Shambaugh and Henry Colerick, of Fort Wayne, and R. K. Erwin. An arbitration committee composed of men selected by the two corporations met some time ago and after considerable argument awarded damages to the railway companies. However, the sum was not nearly so large as they believed themselves entitled to and they appealed the case to the circuit court, which is the regular method in such suits. The case was brought to this county on change of venue and is now being heard. Every point is being fought to a warm finish and our local attorneys are watching the progress of the case with much interest.

WERE BOUND FOR BUFFALO.

(Lima [Ohio] Times-Democrat.)

Two boys, Earl Patterson and Charles Henry, giving their ages as seventeen, were picked up by Officers Shook and Grant last night and held until this morning for safekeeping. They were taken before the mayor this morning and stated that they lived in Fort Wayne, but had a chance to make some money at the exposition roasting and selling peanuts. One of the boys said he formerly lived at Buffalo and was familiar with the city, so the mayor released them and told them to come back with a fortune.

DRIVERS' UNION GROWS.

The Team Drivers' union held a meeting last evening at their hall, 138 Calhoun street, and accepted thirty new members. The union is now on the best basis it has ever been, nearly every team in the city being a member. Each meeting new members are admitted and the officers are of the opinion that within a very short time there will not be a non-union team or driver in the city.

THE NEW KEYSTONE.

All Good City Flour, $3.75 per bbl.
Keystone Flour, $4.00 per bbl.
Michigan Potatoes, 45c bu.
Granulated and Coffee A Sugar, 5½c lb.
Fancy Strawberries, Bananas, Pineapples, Oranges, Lemons, Wax Beans, Green Peas, Cucumbers, New Beets, New Celery, New Potatoes.
Baked goods of all kinds.
Fresh Meats of the best quality. NO cheap meats.
Dressed Chickens.
We give Uncle Sam Trading Stamps.

THE NEW KEYSTONE,
238 and 240 Calhoun St.

$18.40 CAR FARE --t o-- Lincoln, Neb., and Return Wabash R. R. No Change of Cars.

On account of national meeting German Baptists at Lincoln, Neb., WABASH will sell round trip tickets from Fort Wayne for $18.40, good to return until June 30th, by arrangement with special agent at Lincoln. On the return trip passengers may come via Kansas City with ten (10) days stop-over privilege. Stop-overs also allowed at points in Iowa, Illinois and Missouri. On Friday, May 24th, a reclining chair car will run through leaving Fort Wayne at 9:37 a. m., reaching Lincoln next morning at 10:00 o'clock. This is the quickest time to Lincoln. Tickets on sale for all trains of May 23, 24, 25, 26 and 27 at the above rate. For further information apply to Wabash ticket office. Telephone No. 6. 17-7t

Trimmed Hats

Elegant quality and style, $5.00. Come tomorrow and see them.

MALLOY'S,
12 and 14 Arcade.

Miss Anna Eckert, of 91 East Wayne street, was suddenly taken very ill last evening, but is improved today.

A Bad Breath

A bad breath means a bad stomach, a bad digestion, a bad liver. Ayer's Pills are liver pills. They cure constipation, biliousness, dyspepsia, sick headache.

25c. All druggists.

Want your moustache or beard a beautiful brown or rich black? Then use

BUCKINGHAM'S DYE for the Whiskers

50 cts. of Druggists or R. P. Hall & Co., Nashua, N. H.

MEMORIAL SERVICES.

Memorial services will be held Sunday morning, June 9, at Friendship M. E. church, in Aboite township, Rev. Louis Real conducting the program, and all old soldiers are cordially invited to be present. The services begin at 10:30 o'clock. In the evening of the same day children's services will be held.

FAIR AT BESANCON.

Beginning next Tuesday and continuing the remainder of the week a grand fair will be held at Besancon, and Casso's orchestra will furnish music for the event. On Thursday evening Rev. John R. Quinlan, of Huntington, will deliver an address.

The greatest headache cure in the world is Bromo-Pepsin, because it is absolutely harmless. It is a positive specific also for indigestion, nervousness and nausea. Note the word Pepsin. All druggists, 10c., 25c. and 50c. per bottle.

THE NICKEL PLATE ROAD

Will sell tickets to Fort Wayne, Ind., on June 11th and 12th, good returning until June 15th inclusive, at fare round trip, account the annual state meeting of the Elks (B. P. O. E.) Grand Lodge of Indiana. Write, wire, 'phone or call on nearest agent or address C. A. Asterlin, T. P. A., Fort Wayne, Ind., or R. J. Hamilton, Agent, Fort Wayne, Ind.

d23-28-30-4-6-11-w2t

A SHIRT

Is something a man wants, and he wants it to fit. We sell the "Globe" shirt at 50c, the "Elgin" at $1.00, the "Star" and "Manhattan" at $1.50, $2.00 and $2.50.

REUBEN S. PATTERSON.

JUNE 3rd THE DATE.

Hayden, Lynden and Apollo quartets at Bethany church. Tickets now on sale. 21-tf

They are all flocking to Patterson's for their 50c balbriggan underwear. It's as good as can be found in the city for 75c.

FOR RENT.

FOR RENT — Five unfurnished rooms, with water and gas. 177 Griffith street. 5-16-tf

FOR RENT—Furnished rooms for light housekeeping. Apply 123 W. Jefferson street. 5-2-tf

FOR RENT—A nicely furnished front room, down stairs. 77 E. Berry street, close to the city hall. 5-9tf

FOR RENT—Furnished rooms on first and second floors, with board; bath and all conveniences. Day boarders wanted. 29 E. Washington St. 5-15-1m

FOR RENT—Cottage of two rooms, furnished for light housekeeping; also furnished rooms for rent. 39 W. Washington street, one square from Calhoun. 24tf

FOR RENT—Lodge room can be had by parties desiring it on either Wednesday or Friday evening at very reasonable price; nice dancing floor in same building to rent on any Saturday afternoon or evening. Telephone 1082, new phone. 10tf

FOR RENT—Room 20x50, south of Aveline house alley, rear of Wellington restaurant; good for shop; storage or other purpose; $10 per month. Apply 24 E. Wayne. Also at No. 9 East Wayne, one front basement room, suitable for office or barber shop and shoe polishing parlor. 17-tf

EXCURSION AND TRAVEL—A party is now being formed for tour of Colorado, Pacific coast and Yellowstone Park in July; entertainment at principal cities, Pike's Peak; three days' ocean trip and six days in park; write for itinerary and rate, covering all expenses. F. L. Sanford, 1439 Jackson blvd., Chicago.

DENTISTRY.

DENTISTRY.

Painless Dentistry. Warranted Work. Moderate charges. Get the best.

U. S. Dental Parlors,

Drs. J. A. & J. W. Williams, Mgrs

'Phone 1178. 98 Calhoun St.

WANTED.

WANTED—Pastry cook at Crescent restaurant, 14 W. Berry St. 23-2t

WANTED—Good second-hand surry. Address Box 8, care Sentinel. 23-2t

WANTED—Two good men to work on farm. Inquire at S. Bash & Co.

WANTED—A good seamstress by the day at 160 W. Washington St. 21-4t

WANTED—A cook at 47 W. Wayne; references required; wages, $5.00. 20-tf

WANTED—Everybody to call up Consumers' Ice Co.; both phones 594. m18-tf

WANTED—An apprentice girl by a dressmaker. Call at 27 E Creighton ave.

WANTED—To write your ads., circulars, catalogues, etc. Address Box 45, city, for terms. 5-19-1m

WANTED—If you want to borrow money see "ad" on second page, first column. Room 3, Arcade, upstairs. 18tf

WANTED—We will get your heating stove, store it for the summer, blacken it and set it up in the fall, at L. J. Libbing & Co.'s, 39 E. and 23 W. Main St. 5-21-tf

WANTED—Machinists wanted in Detroit, non-union; state age, experience, wages and give references. Address, Box 5, care of Fort Wayne Sentinel. 24t2

WANTED—Ideas—Electric fans are great things. A fan to run without electricity should sell. W. G. Burns, Patent Attorney, 80 Calhoun St., Fort Wayne, Ind.

WANTED—Ladies, consult Mme. Place, M. B. C., in regard to your facial blemishes, 38 W. Wayne St. Electric bath, beauty culture, manicure and hair dressing parlors, for ladies only. 2-28-tf

WANTED—Mrs. Fitzgerald's employment office, 39 W. Washington st., has a number of nice places awaiting for girls; good wages. Apply at once. Have a colored coachman with good references. 16-tf

WANTED—Two or three hustling solicitors for the strongest health and accident insurance company in America. Apply to H. M. Batt, New Aveline, this week, later, 35 Virginia ave., Indianapolis. 24t3

WANTED—Men to learn barber trade; we teach the work in two months; present complete outfit of tools, include board and guarantee good position when competent; catalogue and particulars free. Moler Barber College, Chicago, Ill. 20-12t

WANTED—Every man, woman and child to call at the Citizen's Trust Company, corner Berry and Clinton, and ask for one of the handsomest banks, furnished to all who desire to save money. Capital, $200,000. Interest paid on deposits. 8tf

WANTED—Cancers, tumors, birthmarks and all morbid growths removed without the use of surgeon's ghastly knife. One application does the work. Cure guaranteed. Dr. Zimmerman, Sanitarium, 38 West Wayne street, corner Harrison, Fort Wayne, Ind. 2-28-tf

MONEY TO LOAN—Money to loan at 4½ and 5 per cent., with privilege of partial payments; also money loaned on personal security; property for sale. P. A & F. P. Randall, Bass block, Fort Wayne. d-wtf

FOR RENT.

FOR RENT—Furnished rooms. Inquire, 46 W. Jefferson St. 24t2

FOR RENT—Room, with or without board, including bath. Day boarders wanted. Mrs. Keller, 46 W. Wayne. 15tf

FOR RENT—Furnished rooms; bath, heat and electric light; with or without board. Inquire 225 W. Main St. 4-10-tf

FOR RENT—A few desirable residences, will be shown on application. W. E. Doud, over Old National bank. 7-tf

FOR RENT—Furnished rooms, suitable for light housekeeping, or will rent singly. Inquire second floor, 86 Barr street. 20-6t

FOR RENT—Ten room house, 130 W. DeWald, either furnished or unfurnished. Bath electric lights and other improvements. 23-4t

FOR RENT—A modern house, newly papered, one block from bridge on Columbia avenue. Inquire at No. 8 St. Joe boulevard. 23-2t

FOR RENT—After June 1, new house of eight rooms on Second street. Inquire at office of Tinkham Coal Co., 120 West Main St. 24t6

FOR RENT—After May 15, house of ten rooms, 407 South Calhoun St., now the residence of O. B. Fitch. Inquire of O. N. Heaton, Law Office of Vesey & Heaton. 6-tf

FOUND.

FOUND—A pair spectacles. Owner can recover by calling at 174 Gay St. and identifying same.

FOR SALE.

FOR SALE—Good driving horse, harness and top buggy. Call at 415 Calhoun street. 5-18-tf

FOR SALE—25-foot lot on E. Creighton Ave., near Clinton. Inquire at once for price. W. E. Doud. 7-tf

FOR SALE—Buggy and set of single harness; all in good condition; will sell for $15. Apply 240 Erie St. 24-2t

FOR SALE—Two houses renting at $400 per year; price $4,200; fine investment; good location. W. E. Doud. 7-tf

FOR SALE—A nice 6-room house with barn on Harrison, near Creighton; price cut to $2,200. W. E. Doud. 7-tf

FOR SALE—Good paying restaurant business; central; $1,200 required, or would take small property. W. E. Doud. 7-tf

FOR SALE—Six-room house and full 50 foot lot on W. Creighton Ave at $1,650. W. E. Doud, over Old National bank. 7-tf

FOR SALE—A Stearn's Tandem (diamond frame); also lady's wheel; both as good as new. Apply 150 Clinton St. 23-6t

FOR SALE—Choice lots on Park ave. and on Broadway, now going at $400; must advance in price. W. E. Doud, agent. 7tf

FOR SALE—If you want money on personal security see "ad" on second page, first column. Room 3, Arcade, upstairs. 18tf

FOR SALE—Nine-room house with barn, between Main and Washington and east of Broadway; price $3,000. W. E. Doud. 7-tf

FOR SALE—Three good, nice horses, suitable for carriage or surrey; family broke, at No. 2 Hillside avenue, Fort Wayne, Ind. m1-1m

FOR SALE—9-room house with bath, electric lights and furnace, on S. Hanna; pavement nearly new; cut to $2,400. W. E. Doud, 7-tf

FOR SALE—Nice 8-room cottage; all modern; corner lot; on W. Jefferson St.; price $3,000. W. E. Doud, over Old National bank. 7-tf

FOR SALE—Drug store, complete stock and fixtures; good location; a bargain; established trade. Address, Druggist, care Sentinel. 5-6eod-1m

FOR SALE—The residence at the northwest corner W. DeWald and Oakley St.; must be sold to settle estate; we only ask $2,100. W. E. Doud, 7-tf

FOR SALE—A large frame dwelling; in good condition; will stand moving; must be removed. Price $400. Val Rocholl, 23 Court St. Phone 49 Main. 5-24-tf

FOR SALE—Eight-room house; open stairs; lot 32x150; water, gas, sewer; price $1,400. Val Rocholl, 23 Court St. Telephone 49 Main 5-16-tf

FOR SALE—New 9-room house, good barn, on Sherman, near Huffman street, $2,000; cottage on Wabash avenue, $1,400; 7-room house on Gay street, $2,100; 7-room brick house, East Wayne street, $2,600. Fire and all other kinds of insurance. 76 Calhoun St. Phone 192 Main. G. W. Boerger. 4-9tf

FOR SALE—Dwelling and half lot on Baker St.; full lot and two dwellings on Center St.; dwelling and full lot on West Creighton ave.; vacant lots on St. Mary's ave.; vacant lots on Howell St., Rockhill Heirs' add.; two farms, will take part payment in improved city property. Schrader & Wilson, 7 Court St., first floor. tf

FOR SALE OR EXCHANGE—40 acres in Kalkaska county, Mich.; 160 acres in Nebraska state; 500 acres in Whitley Co., Ind.; 280 acres 9 miles west of city; 63 acres 11 miles east of city; 68 acre tract 8 miles east of city; 10 acres 3 miles west of city; 40 acres 9 miles north of city; also 15 resident properties in city at bargains. R. C. Niswonger & Co., 18 Harrison St., city. 4-26-dawtf

FOR SALE—Six-room house on Cass St., $1,650; 4-room house on S. Wayne Ave., $1,100; 9-room house on Montgomery St., $2,100; 7-room house on E. Washington St., $1,600; 7-room house on Maumee Ave., $1,900; 9-room house on Charles St., $1,800; 6-room house on Holman St., $1,700; 5-room house on Boone St., $1,050; 8-room house on W. Butler St., full lot, $3,500. John T. Wagner, Real Estate and Loans, 23 Court St. 1-11-tf

PROFESSIONAL.

DR. MARY WHERY,
PHYSICIAN AND SURGEON.
Office and residence, 26 Madison St. Specialty:—Disease of Women. Telephone 470. Office hours, 9 a. m., to 3:30 p. m., and 7 to 8 p. m.

Dr. Jno. J. Ogle, Office with Dr. Gard, 13 West Wayne street; residence, 415 South Calhoun Street. 'Phones—Office, 245 Main; residence, 154 South. All Chronic Diseases made a special study.

NEWSPAPERARCHIVE.COM

Just a few of the good things

We Have for You Tomorrow.

Petticoats that were sold from $2.00 to $2.50; those we have left go tomorrow at $1.00
Good Covert Cloth Skirts, well made and finished $1.00
Shirt Waists in fine black Mercerized cloth, nicely tucked; worth $1.25, for 89c
Ladies' Lace Front Vest, worth 20 cents; tomorrow 15c
Ladies' Fine Lisle Thread Vests..25c
Children's Ribbed Vests, a very good quality 10c
Fancy Hose in new patterns at... .....15, 25, 39 and 50c
See the well-made Corsets, long or short, at 25c

BELTS.

All the latest novelties in Satinfold, Elastic, Leather, Velvet and fancy Persians, from..25c to $1.00
Men's Underwear, in summer weight, good values, at.....25c
See our Men's Union Suits we are selling at 75c
Fine Madras Cloth Shirts (woven colors); see them in our north window, at 50c
Some beautiful patterns in new Shirts, worth $1.50, for $1.00
Colored Silk Umbrellas at ....$1.69, $2.50, $3.50 and $4.00
All special values for the money.
Chatelaine Bags, up-to-date novelties in leather and metal, at.... .....25c to $2.00
See our new Hat Pins, Brooches, Hair Barettes, Fancy Shell Combs, Buckles, etc., all at our usual low prices.

We now have the agency for Modes Bazaar Glove Fitting Patterns; 10 cents; no higher.

WELKER & NABLO,

Near Washington. 118 Calhoun St.

The Evening Sentinel.

BY E. A. K. HACKETT.

UNION LABEL

FRIDAY, MAY 24, 1901.

TONIGHT.

Master Horseshoers—Regular meeting tonight.
Icemen—Meeting of Drivers and Helpers in Schele's hall, Harrison street.
G. A. R.—Sion S. Bass post meets in G. A. R. hall; General Lawton post meets in K. of L. hall.
Hebrew Temple—Regular weekly service.
Entertainment—"Trip Around the World," by ladies of Third Presbyterian church.
Lecture—By Rev. John S. Rutledge, in K. of P. hall.
Lodges—Summit City, No. 170, F. & A. M.; Fort Camp, No. 758, Royal Neighbors; Court Kekionga, No. 1539, Order of Foresters; B. P. O E.; Concordia, No. 41, D. of R.; Royal Templars; Pathfinders; Mad Anthony Tent, No, 95, K. O. T. M.; Maumee, No. 50, A. O. U. W.; Modern Samaritans of the World; Summit Division, U. R. K. P.; Fort Wayne, No. 152, I. O. F.; Ben Hur Court, No. 15.

If Secretary of War Root means what he says, and he has made a good start to prove that he does, there will either be no hazing or no West Point.

Mayor Tom Johnson, of Cleveland, may not win out in his taxation fight against the railroads, but when it is all over the corporations will not deny that for one man Mayor Johnson embodies a heap of the modern strenuous spirit.

There is something significant in the prompt employment of the five cadets expelled from West Point in the service of an asphalt company with large interests in the Trinidad asphalt beds. These young men have several years of scientific training as soldiers and it may be that the little war that threatened to break out against Venezuela some weeks ago will flame up anew.

For almost its entire length between Calhoun street and Broadway Jefferson street is now impassable. It is to be hoped there will be no unnecessary delay in completing the laying of the asphalt pavement. There has been much inconvenience heretofore from stoppage of work for want of material after streets in course of improvement have been rendered impassable by excavation. Such work should not be begun until there is certainty delays from such cause will not occur.

The suicide of Gaetano Bresci, assassin of King Humbert, is what was to be expected. Italy does not inflict the death penalty, but the conditions imposed by solitary confinement in an Italian prison are worse than death and shortly drive any man who suffers them to seek death. The claim of Bresci's anarchist friends in America that he was assassinated will not command serious attention. That he was insane when he murdered Humbert is probable and that his insanity, aggravated by the terrible conditions of his confinement, drove him to self-destruction is most reasonably to be supposed.

The British plan for the settlement of the Chinese indemnity question, it appears, has received the approval of this government. It contemplates a segregated loan, each government looking after its own share and guaranteeing the same or not, as it may please. But it also includes a scheme to constitute an international financial commission, which shall collect the Chinese dues periodically, and an agreement to refrain from seizing territory in the event of default. Perhaps the idea may be a good one. Almost any arrangement which will permit the allied nations to get out of China before something happens to set them quarreling with one another is to be commended.

Sir Thomas Lipton is one of the fairest and gamest sportsmen in Great Britain and the numerous misfortunes that have attended the trial races of his new cup challenger elicit the sympathy of Americans generally. When the Columbia defeated the Shamrock I. in the cup races of 1899 Sir Thomas accepted defeat cheerfully and with frank admission that the better boat had won. It has been hoped that the Shamrock II. would prove in all ways superior to the first Lipton yacht and that she would put American builders and American sailors to their very best to keep the cup on this side of the Atlantic. No one on this side can wish otherwise than that the new Shamrock may be found to have suffered no serious damage from her recent mishap, that the hoodoo that has been aboard since her launching may be shaken off before the time for the races, and that the racer may prove the best boat the Britons have ever sent over to win back the old America's cup.

Wayne Dry Goods Co.

We are offering just what you want—seasonable goods at reasonable rates. We are not trying to make you believe that we can afford to buy goods for $2.00 and sell them for $1.00. People are becoming very weary of that kind of advertising.

The great majority of the good people of Fort Wayne are willing to live and let live. The public soon form a correct estimate of the establishment that is continually advertising to sell goods without a profit. At certain periods it is considered legitimate enough, but a continuous offering of their wares at cost and less than cost is looked upon as just a little too good to inspire confidence.

When we tell you that the

Dimities

We Sell at 7c a Yard.

Are the best of values for the money, more profitable for you to buy than those you may see advertised elsewhere at 5c or 6c a yard, you can depend on the statement.

When we show you the quality of Dimities we sell at 10c a yard and tell you they are under market price, you can rest assured that it is as low as this quality can be sold, even though we do not advertise them at cost or less than cost. And thus it is with our 12½c, 15c, 18c and 25c grades in these lines.

We have been told many times in the last few weeks that we have the most extensive and handsome assortment of

White Goods

In the City. Our Line of

Piques, Marseilles, Dimities, Organdies, French Lawns, Plain and Dotted Swisses, etc.,

Is Full and Complete.

We wish also to mention that our popular 27-inch Black Taffeta Silk which the manufacturer has been unable to furnish for the last ten days is again on sale in our silk department; so also that best 50c quality in the market.

Wayne Dry Goods Co.,

96 Calhoun Street.

TEN PER CENT.

On all Silks and Dress Goods at the People's Store until further notice.

Best Lining Cambrics, 3c yd.

Shrunken Canvas, 15c quality, at 10c yd.

15c Silesias at 8c yd.

Fancy Striped Percaline, 15c value, at 10c yd.

200 Ladies' and Misses Sailor Hats, worth 50c, go on sale tomorrow at 25c each.

Plain and Fancy Silkoline, worth 10c, at 5c yd.

Window Shades, complete with spring rollers, 10c each.

Ladies' Wayne Knit Hose, a 25c number, only 12½c pair.

50 pieces Fancy Taffeta Ribbon, corded and hemstitched, 25c value, at only 10c yard.

2 cases Fancy Dress Ginghams, bright new colors, worth 6c, your choice for 3½c yd.

Gents' and Boys' Unlandered White Shirts, 50c quality, special price 29c each.

500 Ladies' Shirt Waists, new styles, fancy colors, regular 50c goods, at 25c each.

800 Shirt Waists, plain white and fancy, worth $1.00, your choice for 50c each.

300 very fine Shirt Waists, in a variety of colors and plain white, at 98c each, worth $1.50.

Ladies' Sun Umbrellas, black, extraordinary value at $1.00, worth $1.50.

Ladies' Colored Sun Umbrellas, all shades, worth $2.00, at $1.50 each.

Ladies' Summer Underwear, great values, at 5c, 10c, 15c.

Gents' Summer Underwear, ribbed and Balbriggan, were 39c, only 25c each.

THE PEOPLE'S STORE.

CORTELYOU TO SUCCEED SMITH.

San Francisco, May 24.—The Chronicle today publishes a story to the effect that, "in spite of explicit denials, the rumor still goes around that Postmaster General Charles Emory Smith soon will retire and that he will be succeded by George B. Cortelyou, secretary to the president." Members of the president's cabinet now in San Francisco who would discuss the report declared, however, that there is no truth in it and that the postmaster general has no intention of retiring. Postmaster General Smith also recently denied that he was planning to resign his portfolio.

Alf McNally visited friends in Larwill today.

FOUR SCORE LIVES ARE LOST

EXPLOSION OCCURS IN COLLIERY IN BRITAIN.

Many Miners Imprisoned With No Hope of Escape—Wreckage of the Pit is Complete.

London, May 24.—An explosion occurred this morning at the Universal colliery at Senghenydd, in the Rhonda valley. About a hundred men were in the pit at the time of the disaster and there is little hope of saving the lives of any of them.

The rescuers at the Universal colliery are working with the greatest difficulty, owing to lack of air. Five bodies have been recovered. The wreckage of the pit is complete, almost precluding the hope that a single man can survive. There are seventy-eight miners missing.

KAISER SHUTS OUT PRESS.

Berlin, May 24.—Emperor William has issued stringent orders henceforth to exclude newspaper reporters from all public and semi-public functions where the emperor intends to speak. The emperor's entourage and the police have been given instructions to render impossible the stenographic reporting of his speeches or the taking of notes thereon. The emperor is said to be extremely wroth that his address to the Emperor Alexander regiment became public, in spite of the great precautions taken to prevent it.

The emperor has expressed the conviction that the most important of his public speeches ought to be printed only according to their general drift and not verbatim, and that such summaries of his speeches be given to the Reichsanzeiger and the semi-official bureau.

The German papers, commenting on this matter, say it is impossible to carry it out since among the emperor's guests there will always be some one to inform the press as to what has been said and, necessarily, incorrectly. Emperor William has ordered that these instructions first go into effect at the unveiling of the Bismarck monument, which occurs June 3.

SAYS SUICIDE IS JUSTIFIED.

Indianapolis, May 24.—The National Association of Physio-Medical Physicians and Surgeons adjourned yesterday afternoon, to meet in Chicago the third Tuesday of next May The following officers were elected:

President—A. F. Gammage, Chicago.

First Vice President—J. M. Thurston, Richmond.

Second Vice President—W. A. Boxwell, St. Louis.

Treasurer—J. A. Stafford, Millville, Ind.

Secretary—Edward Fisher, Indianapolis.

It was decided to hold the next convention in Chicago the third Tuesday in May, 1902.

President Gammage, president of the College of Medicine and Surgery in Chicago, read a paper on "Causes of Suicide and Insanity," which was freely discussed. He said suicide was not only permissible, but almost a duty in some cases. It was his opinion that when a man arrives at a condition beyond regeneration he is better out of the world than in it and he confers a benefit on himself, his friends and the community by killing himself. This is true of a dangerous criminal pursued by officers, in hopeless cases of wasting diseases and in total moral degeneracy.

OFFICERS GO TO PRISON.

Manila, May 24—At Bilibid prison, Manila, three former United States officers last night began to serve sentences in expiation of crimes in connection with the commissary scandals. Capt. Frederick J. Barrows, late depot quartermaster of the department of southern Luzon, is sentenced to five years' imprisonment; Capt. James C. Reed, late depot commissary at Manila, to three years' imprisonment, and Lieut. Frederick Boyer, late depot commissary at Calamba, to one year imprisonment.

A THREAT OF VENGEANCE.

New York, May 24.—A cable dispatch, of which this is a translation, has been sent to Rome by the central group of Italian anarchists in New York:

"Minister Zanardelli, Rome, Italy—Against the execrable assassination just committed by the modern inquisitors of Italy the anarchists of New York protest with all their power, and notify you that they hereby inaugurate a renewal of war.

"Anarchists."

WED TO A BRITISH OFFICER.

London, May 24.—Mrs. Arthur Tree, daughter of Marshall Field, of Chicago, was married Wednesday to Capt. David Beatty, of the royal navy.

COKE DANDRUFF CURE

arrests falling hair. Cures Dandruff, Brittle Hair, Itching and all scalp troubles. Fully guarnteed to cure or your money back.

"Coke Dandruff Cure is quick, effective, harmless. "S. J. Hutchinson, M. D., "National Home, Wis."

Judges of awards at Paris Exposition acknowledge Coke Dandruff Cure to be the only genuine remedy. Don't accept dangerous imitations. Demand Coke.

A. R. BREMER CO., Chicago.

Lather Your Head with

Coke Shampoo & Toilet Soap

For Sale by Meyer Bros., & Co.

Good Health and Good Teeth

Are positively inseparable. To enjoy the former you must possess the latter, and the possession of both should be and is the desire of all.

To Demonstrate

To the public the superiority of our workmanship, and the unqualified success of our PAINLESS METHODS, we have decided to make a great REDUCTION in our prices for 60 days, beginning May 13.

Our $12 Plate for $9.
$10 Plate for $7.

Try our latest method for painless extracting. Absolutely no pain or bad effects. Ask for our tooth paste—something fine.

Arcade Dental Parlors,

Tel. 627 Main.
BURKET & BAKER, Mgrs.
Open evenings.

CELERY KING

NATURE'S CURE

A Girl's Experience.

My daughter's nerves were terribly out of order. She was thin and weak; the least noise startled her, and she was wakeful at night. Before she had taken one package of Celery King the change in her was so great that she could hardly be taken for the same girl. She is rapidly growing well and strong, her complexion is perfect, and she sleeps well every night.—Mrs. Lucy McNutt, Brush Valley, Pa.

Celery King cures Constipation, and Nervous Stomach, Liver and Kidney Diseases.

Attention, Bargain Lovers!

I have made money for others, why not for you? Call and see me about the following property, which I offer for sale:

An eight-room house on Montgomery St. for the sum of..$2,200
A seven-room house and full lot on Lillie St. for..... 1,500
Eight-room house, open stairs, water, gas, sewer; lot 32x150; price 1,400
Corner lot on W. Butler St.; 50x150; eight-room house; all clear; price 3,200
Large frame building, in good condition; will stand moving; must be removed; price. 400

Five and one-half acres, with small house, edge of city, for $1,450, and lots of other bargains. Carriage always ready.

Two houses and lot 75x150 feet, one square off High street, for $1,650.

Val. C. Rocholl,

23 Court Street. Phone 49 Main.

Keep Sweet

BY USING OUR BATH SPONGES.

We have a large assortment for all purposes and can give you any quality you want.

We also carry a full line of bath room accessories. Bath Brushes, Turkish Towels and Soaps.

Ranke & Nussbaum.

PHARMACISTS.

88 Calhoun Street.

NOTICE.

To all who are suffering with headache, kidney or bladder trouble. We recommend and sell Dr. Iman's kidney cure, a pure and reliable vegetable compound. It is pleasant to take, quick to act and the most surest to cure.

PELLENS & POLSTER.

Subscribe for The Sentinel.

...Carpets...

We are showing the choicest line of Ingrain Carpets in the city. Prices the lowest.

....Furniture....

The best makes. The best styles.

Sideboards from $9 up.
Extension Tables from $4 up.
Ladies' Desks from $3 up.
Rockers from 75c up.

CASH OR CREDIT

Call and see our SANITARY REFRIGERATORS. The best on earth.

Bedroom Suites from $19.95 up, ... In solid oak.

W. J. KETTLER & SON,

15 & 17 COURT ST.
58 & 60 CLINTON ST.

"The Progressive Store"

It Will Pay You

When painting, it will pay you to examine our stock, as we carry only the best.

Sherwin-Williams Mixed Paint.
Thresher's Pure Boiled Linseed Oil.
Eagle and Ekstein White Lead.

And all the leading brands of Fine Varnishes.

C. C. Schlatter & Co.

Hardware, Paints & Brushes,
38 & 40 E. Columbia St.

A Particularly Dressy Hat

Is the new "Grand Duke." It is swell and genteel and becoming to almost any face. We have many other styles in hats in the latest shapes and colors.

Our $2.50 Soft and Stiff Hats equal any $3.00 Hats in the city.

Our stock is rich and up-to-date.

Call and see the line.

GOLDEN THE HATTER

CORNER CALHOUN AND BERRY STREET.

The Best Servant in the Wardrobe

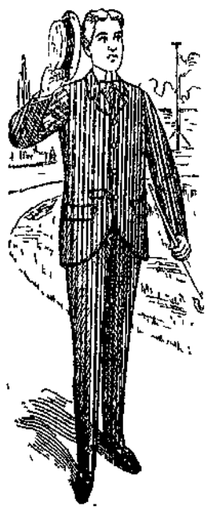

Unquestionably is a Serge suit. It answers the purpose on more occasions and will look well longer than almost any other kind of a suit. So if you want the best return for your money you can get it in a Serge suit. We say get it—because it makes all the difference in the world where you go to buy it. We guarantee every Serge suit in the house to be strictly all-wool, and fast color. We wouldn't guarantee them if they were not—and if we couldn't guarantee them we wouldn't let them come into the stock.

We have them at $8.50, $10, at $12 and $13.50. You can't go wrong in any grade, as nothing is overlooked or neglected in making our Serge suits. There should be no question about where to go for the best satisfaction.

THE BELL,

18 Calhoun Street.

The People's Store.

Don't be Misled When it comes to Buying

ROOM RUGS

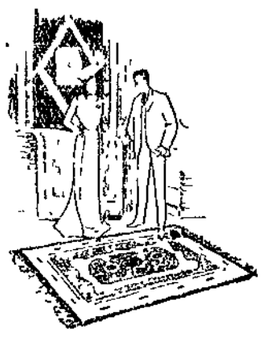

Our regular, everyday prices are lower than the "reduced" or "special prices" of other stores.

In the short, but attractive, price list given below, on which there is no "time limit," as you are privileged to buy them any time you want them, every economical purchaser will recognize at a glance where money can be saved. You can buy here at any time.

Good Quality Smyrna Rugs, size 6x9, - - for $ 6.00; 7½x12½ - - for 8.90; 9x12 - - for 11.50

Best Quality Smyrna Rugs, size 7½x10½ - for $15.00; 9x12 - - for $19.00

Best quality Velvet Wilton Rugs, Size 9x12, for $31.50.

Others admit that they get from $3 to $10 more for these Rugs. Then our everyday prices surely give you fresh proof that we sell Rugs much lower in price than others.

Rugs of every size and description always on display in our large Rug department at corresponding low prices. Your inspection invited.

THE PEOPLE'S STORE.

MR. BOHNE RESIGNS.

Louis Bohne has tendered his resignation of the position of head clerk for F. M. Smith & Co., to take effect on June 1st. He has been with the firm for nearly twenty years and by his honesty, industry and strict attention to business has worked his way up to the position of head clerk in that establishment. Mr. Bohne's universal courtesy has made him a great many friends and his retirement from his position will be greatly regretted by those with whom he has come in contact. Mr Bohne entered the employ of the firm, then T. J. Nolton & Co., on February 1st, 1882, and has been with the company steadily since. Mr. Bohne has not yet decided upon his future movements, although he has several excellent offers, and will take a rest for a few weeks before deciding on his future course.

BACK IN SERVICE

CAPTAIN REESE TO GO INTO REGULAR ARMY.

A REPORT OF APPOINTMENT

WILL BE GIVEN LIEUTENANT'S COMMISSION.

SO SAYS SENATOR FAIRBANKS

CONGRESSMAN ROBINSON ALSO GETS NOTICE.

Special to The Sentinel.

Indianapolis, Ind., May 24.—The News this afternoon says, upon the authority of Senator Fairbanks, that Capt. Charles E. Reese, of Fort Wayne, will be appointed a lieutenant in the regular army.

Congressman J. M. Robinson, of this district, has received this dispatch from the war department, Washington:

"J. M. Robinson, Fort Wayne, Ind. —The president has designated Charles E. Reese for examination with a view to his appointment as a lieutenant in the United States army.

"H. C. Corbin, Adj.Gen."

The Sentinel today also learned that Congressman Robinson had received from Senator Fairbanks assurance that Captain Reese would receive a lieutenant's commission in the regular army.

The Sentinel called at Captain Reese's residence, at 131 Holman street, this afternoon and, after showing him the dispatch, asked him whether he had been officially appised of his good fortune. He said that he had not heard a word about it. He was not surprised that he should get his first information from The Sentinel, as it was The Sentinel that first informed him of his appointment as captain in the volunteer service in 1899.

Captain Reese was quite surprised and was disposed to think the announcement premature.

"The reason I think the announcement is premature," said Captain Reese, "is because I did not file my application for a commission of any kind until about ten days ago, and I know it did not reach Washington until after President McKinley had left that city on his western trip. I was in Indianapolis yesterday and had a long conference with Senator Fairbanks, Chairman Hernley and dignitaries of the republican party, and I received their earnest assurance of support. It was arranged that my application should be taken up and pushed by Senator Fairbanks immediately upon his return to Washington, so I cannot for the life of me think that the matter has been brought to such a speedy termination, inasmuch as such an appointment was not even dreamed of by myself or my friends twenty-four hours ago. It may be that my presence in Indianapolis became known to my friends there and that some one gave rise to the report by simply making a wild guess. I hope it is true, but I do not take much stock in it."

Captain Reese's friends in this city all hope that it is true, because they think that there is nothing too good for him. He comes of good fighting stock, his father, present weighmaster of the city, having been a captain before him, serving with distinction in the civil war. For over thirty years he carried a rebel bullet in his head and to this day suffers from the wounds he received in battle. Captain Reese, jr., was born in this city on May 1, 1869, and is consequently a trifle over thirty-two years of age. He received a common school education and then took a commercial course. He was for several years a clerk in the city clerk's office under City Clerk Rockhill and later became cashier and bookkeeper for the Journal company. About nine years ago he left the service of the Journal and engaged as bookkeeper for the Berghoff Brewing company, and remained in the employ of that concern until the breaking out of the Spanish-American war, when he entered the service of the government as captain of Company B, of the One Hundred and Fifty-seventh regiment.

His first military experience dates back twelve years, he having enlisted in the state militia as a private in the Fort Wayne Rifles, officially known as company B, of the Third regiment, in 1889, while F. W. Rawles was captain of the company. From the ranks he was elevated to the positions of corporal and sergeant respectively and in October, 1891, was elected second lieutenant, while Major J. E. Miller was captain. In June, '93, he was elevated to first lieutenant, and in August of the same year was elected captain, Miller having resigned. At the breaking out of the Spanish-American war he received a commission as captain, but saw no field service, and was mustered out in November, 1898. July 11, 1899, he received his commission as captain in the Thirtieth United States volunteer infantry, and after a short stay at Fort Sheridan, where he was appointed adjutant, he left for Manila, sailing from San Francisco on the transport Sherman September 20th and reaching Manila October 12.

He remained in and about Manila and, although serving as adjutant all the while, he saw considerable active service and was with General Swan in his expedition into the province of Tayabas, being with the first detachment of American soldiers to set foot in that hostile province. February 8 of the present year he returned to Manila and on the 17th set sail for home on the transport Hancock, reaching San Francisco March 12. He was mustering out officer of the regiment at San Francisco and was himself mustered out April 3. He then returned to this city, arriving here on the 9th of April and two days later was nominated as republican candiadte for mayor.

The Young Ladies' society of Emanuel's Lutheran church will give an entertainment with stereopticon and moving pictures tonight. The entertainment will take place in the school hall, Wilt and Union streets.

A. E. Elston, of Angola, is at the Wayne.

Very remarkable enterprise is being shown at the Bristol channel ports in dock building. At Cardiff and Llanelly there are docks under construction costing £1,500,000 and £200,000 respectively and from Bristol, Swansea, and Newport bills have been promoted for extensions costing £1,800,000, £1,750,000 and £750,000. All this is in addition to six undertakings of the same kind furnished within the last thirteen years, and it will bring up the recent expenditure at Bristol channel ports to close upon £12,000,000.

IT'S THE BEST NICKEL CIGAR IN AMERICA."

If your dealer does not sell Upmann's Extra 5 send draft or post office order for $2.25 and get box of 50 prepaid.

UPMANN & WILCOX, CHICAGO, DISTRIBUTORS.

IN ER SEAL

The Difference

There is a great difference between an ordinary pasteboard box and the In-er-seal Patent Package.

There is a great difference between biscuit packed in a common pasteboard box and those protected by the In-er-seal Patent Package. No one could patent a pasteboard box. The In-er-seal Package is patented because it is air tight, dust resisting, moisture and germ proof.

Crackers, biscuit and wafers packed in the In-er-seal Patent Package are absolutely protected. Their flavor and crispness are fully preserved before and after you get them. Be sure the In-er-seal Trade mark design is on the end of the package, and you can't make any mistake.

When you order Soda, Milk, Graham and Oatmeal Biscuit, Ginger Snaps, Vanilla Wafers and Reception Flakes, insist on getting those which come in the In-er-seal Patent Package. Don't take a substitute. Look for the In-er-seal trade mark design at the end of the box.

NATIONAL BISCUIT COMPANY.

Best Suits for the Money

Won't you let us convince you that we can save you money on clothes. All stores have $10 suits, $12 suits, etc. Won't you let us show you the difference between our suits and theirs?

No need to buy; just talk with us. But if you do buy, and you find a better bargain elsewhere, we'll buy the suit back.

We are getting the trade of the city by giving the most for the money. We will have your trade some time, but we want it now.

We will press and repair the suit free while you wear it.

Gifts With All Boys' Suits

The swell boys' suits are the Russian Blouse, the Norfolk, and the new Sailor Suits. We have them all. Prices $2.00 up.

We are making a specialty of boys' clothing. This is our way for getting the good will of the family. And each boy gets a gift with his suit—a camera, a pair of catching gloves, a pearl-handled knife or a boat.

Collars 10 cts.

We sell 4-ply linen collars at cost—10 cts. That is one line you must buy here, or pay 50 per cent. more somewhere else.

It is just a method of advertising, but you are welcome to the collars, whether you buy anything else or not.

Fancy Shirts

We sell our own fancy shirts at $1.00—just 50 cts. cheaper than the same grade costs under the maker's brand.

Our 50 cts. fancy shirts look to be worth twice that. We pay more for these 50c shirts, we think, than is paid for any other 50c shirts in Fort Wayne.

Wolff Brothers,

CLOTHIERS, - - - - 58 Calhoun Street.

A Match Starts the Meal If You use a WICKLESS BLUE FLAME Oil Stove

No Fuss No Muss

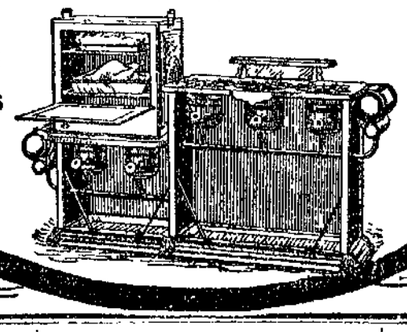

If your dealer does not keep them, write to the nearest agency of

STANDARD OIL CO.

Dr. C. E. Barnett, Has removed his office to the west rooms OVER PELLENS & POLSTER'S DRUG STORE. Office 'Phone—185 Main. Residence 'Phone—459 Main or 254 Bell.

DR. R. P. WHITE, EYE, EAR, NOSE AND THROAT. SURGEON. Office, White National Bank. GLASSES ADJUSTED. Room 3 and 4. Office hours are 9 to 12—1:30 to 4. (Other hours by appointment.) Home phone, office 576, residence 574.

J. C. Peltier, Undertaker and Embalmer, NO. 17 W. WAYNE ST.

A partnership is about to be entered into between George DeWald and Louis Jocquel for the manufacture of a patent pill box.

Chicago has ten unlicensed dogs to each one licensed.

At Patterson's Tomorrow - - - - -

You can find the lates things in men's and boys' apparel. All the latest novelties in suits from "Hart, Schaffner & Marx" and "Stein Bloch" new shirts, new hats, new neckwear. If you want the right goods at the right prices, trade with

- - - - Reuben S. Patterson.

"It was almost a miracle. Burdock Blood Bitters cured me of a terrible breaking out all over the body. I am very grateful." Miss Julia Filbridge, West Cornwell, Conn.

Monarch over pain. Burns, cuts, sprains, stings. Instant relief. Dr. Thomas' Eclectric Oil. At any drug store.

All the healing, balsamic virtues of the Norway pine are concentrated in Dr. Wood's Norway Pine Syrup, nature's own remedy for coughs and colds.

It's folly to suffer from that horrible plague of the night, itching piles. Doan's Ointment cures quickly and permanently. At any drug store, 50 cents.

DYSPEPSIA

"For six years I was a victim of dyspepsia in its worst form, [illegible] nothing but milk toast, and [illegible] could not retain and digest [illegible]. Last March I began taking CASCARETS and since then I have steadily improved and [illegible] as well as I ever was in my life."
DAVID H. MURPHY, Newark, O.

CANDY CATHARTIC Cascarets TRADE MARK REGISTERED REGULATE THE LIVER
Pleasant, Palatable, Potent. Taste Good. Do Good. Never Sicken, Weaken or Gripe. 10c, 25c, 50c.
... CURE CONSTIPATION. ...
Sterling Remedy Company, Chicago, New York. [illegible]

NO-TO-BAG Sold on Guarantee by all druggists to CURE Tobacco Habit.

BUY THE GENUINE
SYRUP OF FIGS
... MANUFACTURED BY ...
CALIFORNIA FIG SYRUP CO.
☞ NOTE THE NAME.

THE EDISON PHONOGRAPH.
All the latest Records.
Vocal and Instrumental
PACKARD MUSIC HOUSE,
120 CALHOUN STREET.
COME IN AND HEAR.

DR. S. H. HAVICE.
EYE, EAR, NOSE AND THROAT
SURGEON.
26 W. WAYNE ST.
GLASSES ADJUSTED.
Office hours:—8:30 to 12 m. and 2 to 4 p. m.

NEWS OF THE DIAMOND

STANDING OF THE CLUBS.

	Won.	Lost.	Pct.
Indianapolis	13	6	.790
Grand Rapids	17	9	.654
Louisville	15	11	.577
Toledo	14	11	.560
Dayton	11	13	.458
Fort Wayne	9	10	.360
Marion	9	10	.360
Columbus	7	18	.280

It seems like there is nothing in sight to head off those Columbus fellows unless somebody takes the whole bunch to the cemetery and buries them. They were supposed to be dead ones several weeks ago and were considered so dead that nobody thought anything about putting them under ground. That was a great mistake, as Pat Wright and "Doggie" Miller will cheerfully testify. Columbus acts as though it never intended to lose another game and with a shut-out for Fort Wayne in the first game and 4 to 3 yesterday in an almost errorless game, things look rather scualy for other members of the association. Ehret was on the slab for Fort Wayne yesterday and he pitched ball all the way through with the exception of the seventh inning, when he went into the air. That is all that Eddie Zinram's men wanted; just one ascension was enough. They stacked up four runs in the seventh and that was plenty. Thornton played a very poor game yesterday, making only one run, one single, one double and stealing two bases. As he made no fielding errors and accepted every chance, it looks as though he won't do at all. Following is the score:

FORT WAYNE.

	A.B.	R.	H.	P.O.	A.	E.
Nattress, ss	5	0	1	4	1	0
Thornton, 1b	4	1	2	7	0	0
G. Miller, rf	4	0	2	1	1	0
McCann, lf	4	0	1	1	0	0
Babb, 3b	3	0	1	6	1	1
Houtz, cf	4	1	1	1	0	0
F. Miller, 2b	4	1	1	2	1	0
Lattimer, c	4	0	0	4	0	0
Ehret, p	4	0	1	1	4	0
Totals	36	3	10	27	11	1

COLUMBUS.

	A.B.	R.	H.	P.O.	A.	E.
Griffin, 3b	4	0	0	2	5	0
Hale, rf	4	1	1	2	0	0
Woodlock, ss	4	0	2	2	4	0
Van Buren, cf	4	0	0	4	1	0
McCallister, lf	3	0	1	3	0	0
Wilhelm, 2b	2	1	0	3	1	0
Mullaney, 1b	3	1	0	10	0	0
Zinram, c	1	1	1	2	1	0
Barnes, p	2	0	1	0	1	0
Harris, p	2	0	0	0	0	0
Totals	32	4	6	27	13	0

By innings	1	2	3	4	5	6	7	8	9	
Fort Wayne	0	0	1	2	0	0	0	0	0	3
Columbus	0	0	0	0	0	0	4	0	0	4

Two-base hits—G. Miller, Houtz, Thornton, Barnes, Hale. Three-base hit—McCann. Sacrifice hit—Wilhelm. Stolen bases—Hale, Thornton, 2; F. Miller. Innings pitched—Barnes, 4; Harris, 5. Base hits made—Off Barnes, 6; off Harris, 4. First base on balls—Off Barnes, 1; off Ehret, 3. Hit by pitched ball—Griffin. Struck out—By Harris, 2; by Ehret, 4. Wild pitch—Harris. Double play—Van Buren to Zinram. Umpire—Latham. Time of game—1:34. Attendance—776.

OTHER ASSOCIATION GAMES

GRAND RAPIDS, 4; LOUISVILLE, 12.

Grand Rapids, Mich., May 24.—The Louisvilles had things their own way yesterday and bunched hits with errors of the locals. Score:

										R.	H.	E.
Grand Rapids	0	2	0	0	0	2	0	0	0—	4	9	4
Louisville	0	5	5	2	0	0	0	0	0—	12	12	3

Batteries—Irwin and Fox; Bailey and Zalusky.

MARION, 3; DAYTON, 12.

Marion, Ind., May 24.—Marion lost her eighth consecutive game yesterday. Her pitchers were as easy for the visitors as in Wednesday's game. Score:

										R.	H.	E.
Marion	0	0	0	0	0	0	2	1	0—	3	4	4
Dayton	1	3	0	1	3	0	0	4	0—	12	19	2

Batteries—McMakin, McFarland and Shaw; Wright and Smink. Attendance—600.

TOLEDO, 7; INDIANAPOLIS, 10.

Toledo, O., May 24.—Pardee met his downfall yesterday, while Alloway kept his hits well scattered. Score:

										R.	H.	E.
Toledo	0	0	0	2	0	1	3	0	1—	7	8	3
Indianapolis	5	0	0	0	3	0	2	0	0—	10	12	4

Batteries—Pardee and Graffius; Alloway and Heydon.

GAMES TODAY.

Indianapolis at Toledo.
Fort Wayne at Columbus.
Dayton at Marion.
Louisville at Grand Rapids.

NATIONAL LEAGUE.

	Won.	Lost.	Pct.
New York	15	7	.650
Cincinnati	15	9	.625
Philadelphia	14	12	.538
Pittsburg	12	12	.500
Boston	10	11	.476
Brooklyn	11	13	.458
St. Louis	11	15	.423
Chicago	11	18	.379

GAMES YESTERDAY.

Brooklyn, 2; Chicago, 9.
Boston, 7; Pittsburg, 3.
Philadelphia, 6; St. Louis, 10.
New York, 8; Cincinnati, 1.

GAMES TODAY.

Chicago at Brooklyn.
Pittsburg at Boston.
St. Louis at Philadelphia.
Cincinnati at New York.

AMERICAN LEAGUE.

	Won.	Lost.	Pct.
Chicago	17	8	.680
Detroit	17	9	.654
Baltimore	11	6	.647
Washington	12	9	.571
Boston	10	10	.500
Milwaukee	8	15	.348
Philadelphia	7	15	.318
Cleveland	8	18	.307

GAMES YESTERDAY.

Chicago, 11; Philadelphia, 9.
Detroit, 2; Boston, 4.
Cleveland, 14; Washington, 13.
Milwaukee-Baltimore—Rain.

GAMES TODAY.

Philadelphia at Chicago.
Boston at Detroit.
Baltimore at Milwaukee.
Washington at Cleveland.

PRESIDENT MEYER RETURNS.

President Meyer this morning returned from Toledo, where he attended a called meeting of the Western association to consider the cases of Dundon, of Grand Rapids, and Turner, of Toledo, suspended by Nick Young, of the National league. The question of seceding from the National agreement was carefully considered by the association club owners and a majority concluded that it would be best to stay under the protection of the big league if actual protection is guaranteed. Both the suspended men are still playing pending a review of the evidence in their respective cases. In Dundon's case President Meyer says he can not see how Grand Rapids can consistently refuse to give him over to Kansas City. Dundon was notified by the National league authorities that he had been awarded to Kansas City and he made no protest whatever. On the contrary he sent to Kansas City his measurments for his uniform and the size of his cap. Turner's case is a trifle more complicated, but at that the president of the association thinks that the claim of Hulen, of the Western league, is well based. Just what the outcome of the whole matter will be can not at present be foretold, but the probabilities are that both Strobel and Ellis will yield in case the National league insists on enforcing its ruling in the cases.

Secretary Baker is still at Toledo, giving Bobby Gilks a few pointers on the national game as she is played.

WILL PLAY HUNTINGTON.

A red hot game will be played on League park diamond tomorrow afternoon between the base ball teams of the Fort Wayne and Huntington high schools, and the Fort Wayne boys predict that they will wallop the visitors in proper style. Last fall Huntington, figuratively speaking, wiped up the earth with the local high school team in the annual foot ball games, and the Fort Wayne boys intend to retrieve the defeats tomorrow. A big crowd of Huntington rooters are coming down to assist their team. The game will be called at 2 o'clock and the Fort Wayne line-up will be as follows: Erickson (captain), p.; McCormick, c.; Parry, ss.; Hopkins, 1b.; Olds, 2b.; Goetje, 3b.; Woodworth, rf.; Thorward, lf.; Leech, cf.

The Holman Street Stars have organized as follows: F. Phillips, ss.; C. Griffith, rf.; F. Krickmeyer, c.; R. Travis, p.; Phillips, 1b.; E. Dornote, 2b.; A. Bills, 3b.; J. Dressle, lf.; E. Coochey, cf. The Stars challenge the Elephants for a game, and other teams desiring dates address Manager, 181 Holman street.

RARE MANUSCRIPT FOUND.

London, May 24.—The full score of Purcell's "Fairy Queen," which had been missing for two hundred years, has been discovered in the library of the Royal Academy of Music among a pile of manuscripts bequeathed to the academy by R. J. S. Stevens in 1837.

Does your boy need a pair of knee pants? If he does, give him 50c and send him to us. We will give him an all-wool pants, with double seat and knee, hold-fast buttons, tape seams, and sewed throughout with Belfast linen. 50 styles to select from.

REUBEN S. PATTERSON.

Charles L. Andrews, who recently returned from the Philippines, left today for his home in Indianapolis. Mr. Andrews has been in the city the guest of Miss Minnie Trobra, daughter of Officer Robert Trobra.

The Juanita Pedro club was pleasantly entertained Thursday afternoon at the home of Mrs. Goers, of Spy Run avenue. First prize was won by Mrs. Dell Sthair, second by Mrs. Ed Couerdevey.

Have You Been Thinking of Buying a Lawn Mower....

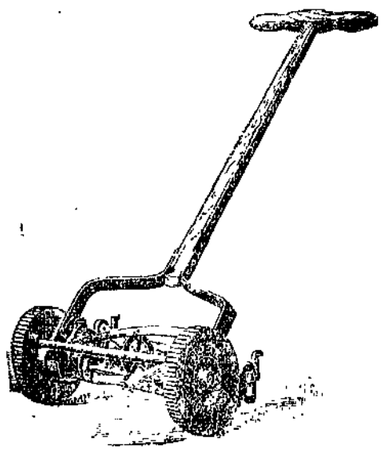

Call and see our new line of...
"New Quaker City"
Westfield
and the
Great American Ball Bearing Lawn Mower.
Call and see our Lawn Mowers Before you buy.
H. PFEIFFER & SON,
PHONE 484. 9 E. COLUMBIA ST.
Lowe Bros. Paint---Lawn Fences.

L. O. HULL,
WALL PAPER

All kinds and Prices. SURE to please you.
If you wish HELP in selecting; can give pointers that are WORTH something.
We do first-class PAPER HANGING and charge no more than OTHERS.
90 CALHOUN ST.
ASK FOR TRADING STAMPS.

We MAKE FRAMES | NEW CENTURY | WE FRAME PICTURES

Wall Papers!
ONLY ARTISTIC LINE.
Prices Low Enough to Suit You.....
KEIL & KEIL,
116 CALHOUN STREET.

THE MARKETS.

Chicago, May 24.—Wheat ruled rather dull and easier today owing to the fact that after today there will be no Liverpool market until Wednesday. Lower cables and extensive rains helped the establishment of lower quotations. July opened unchanged to a shade lower at 73⅛c to 73@73⅛c, rallied to 73⅝c and declined to 72⅞c. Receipts here were 31 cars, none of contract grade. Minneapolis and Duluth reported 199 cars, against 107 last week and 360 a year ago.

July rallied a trifle and closed steady ⅛@¼c lower at 72⅞@73c.

Corn was dull and easy with wheat, July opened unchanged to ⅛c higher at 44⅝c to 44⅞c and declined to 43⅝c. May corn opened ¼c lower at 43½c and sold off to 43c. Local receipts were 641 cars, 224 of contract grade.

July held fairly steady and closed ⅛c lower at 43⅝c. May closed ⅛c lower at 42⅝c.

Oats were dull but steady. July opened unchanged to ⅛c lower at 28½@28⅝c to 28⅝@28⅝c and sold to 28⅝c. Local receipts were 293 cars.

Provisions opened higher on light hog receipts. July pork was 2½c improved at $14.75 and sold to $14.80; July lard a shade higher at $8.12½, and July ribs 2½c higher at $7.97½@8.00.

THE CLOSE.

Prices at the close were as follows:
Wheat—May, 72⅞c; July, 72⅞@73c.
Corn—May, 42⅞c; July, 43⅝c.
Oats—May, 29c; July, 28⅛c.
Pork—May, $14.60; July, $14.67½; Sept., $14.62½.
Lard—May, $8.15; July, $8.12½; Sept., $8.12½@8.15.
Ribs—May, $8.25; July, $7.95@7.97½; Sept., $7.92½.
Flax—Cash N. W., $1.68; No. 1, $1.66; May, $1.68; Sept., $1.31; Oct., $1.28.

CHICAGO LIVE STOCK.

Chicago, May 24.—Cattle—Receipts, 2,500; market generally steady. Good to prime steers, $6.30@6.00; poor to medium, $4.25@5.20; stockers and feeders, $3.00@5.00; cows, $2.00@4.70; heifers, $2.00@4.90; canners, $2.25@2.90; bulls, $3.00@4.40; calves, $4.25@6.00; Texas fed steers, $4.25@5.40; Texas bulls, $2.75@3.90.

Hogs—Receipts today, 22,000; tomorrow 15,000; left over, 1,025. Market active, 2½@5c higher; top, $5.95. Mixed and butchers, $5.62½@5.90; good to choice heavy, $5.80@5.95; rough heavy, $5.65@5.75; light, $5.50@5.85; bulk of sales, $5.77½@5.90.

THE DAY ON WALL STREET.

New York, May 24.—There were traces of yesterday's late depression remaining in the market this morning, but special stocks showed strength as an offset. Chicago, Indianapolis and Louisville rose 1¼. Lackawanna a point and American Tobacco 1½. The Southwestern railroads and the Steel stocks were also rather firm. The losses were confined to fractions. Business was on a small scale.

The purchasing movement outstripped the liquidation sales, and many important gains were made. These were largest in some of the stocks which were weakest yesterday. Trading was largest in the Coal stocks and Erie common, and the Readings were a point or more better. Lackawanna went up 5½ and Union Pacific, Texas Pacific, Missouri Pacific, Sugar and the Coppers were also strong.

American Tobacco gained 4 and Continental Tobacco 1½. A drive against Union Pacific carried it down 2½ and there were sympathetic losses of over a point in St. Paul, Erie, Atchison, Amalgamated Copper, Reading and Missouri Pacific.

Support developed for Union Pacific after it touched 98. The general market meanwhile had suffered sharply, St. Paul exceptionally losing 2½. With a recovery to above 99 in Union Pacific other stocks hardened, but the demand was small and the only rise of consequence was in American Tobacco. That stock was taken in round amounts, a block of 5,300 shares coming out at 130. It was marked up to 130½ and then dropped. Lackawanna broke 4½ and Northwest 3. The market at noon was about steady and was semi-stagnant.

The market showed some strength during the final hour, but any notable manifestation was confined to a few stocks. The Tobacco stocks continued to advance, American Tobacco rising to 134. Atchison and Wabash preferred rose strongly to the best price of the day, 2½ and 3 over last night. Union Pacific, Erie and the New York Public Utilities also rallied strongly and prices generally were marked up smartly on light transactions. The United States Steel stocks rose about a point over last night. The closing was active and firm at the rally.

Bonds were irregular.

NEW YORK PRODUCE.

New York, May 24.—Butter—Receipts, 4,537 pkgs; market steady; creamery, 15@19c; factory, 11@13c.

Cheese—Receipts, 3,863 pkgs; market firm; fancy large colored, 8½@8⅝c; fancy large white, 8¼@8½c; fancy small colored, 9c; fancy small white, 9c.

Eggs—Receipts, 10,290 pkgs; market steady; western, ungraded, 11½@12½c; western, selected, 13@13½c.

Sugar—Raw, firm; fair refining, 3⅝c; centrifugal, 96 test, 4 9-32c; molasses sugar, 3½c; refined, firm; crushed, $6.05; powdered, $5.65; granulated, $5.55.

Coffee—Market steady; No. 7 Rio, 6 5-16c.

THE MONEY MARKET.

New York, May 24.—Money on call nominally 4 per cent; prime mercantile paper, 4@4½ per cent; sterling exchange steady with actual business in bankers' bills at $4.86¼@4.86½ for demand and at $4.84½@4.85 for 60 days; posted rates, $4.85½ and $4.89; commercial bills, $4.84@4.84½; silver certificates nominally 60c; bar silver, 59⅝c; Mexican dollars, 48½c.

THE BOND MARKET.

New York, May 24.—Government bonds strong:

Refunding 2s registered	106⅛
Refunding 2s coupon	106⅛
U. S. 3s registered	109
U. S. 3s coupon	109
U. S. 4s registered (new)	138
U. S. 4s coupon (new)	138
U. S. 4s registered (old)	113½
U. S. 4s coupon (old)	113½
U. S. 5s registered	105⅞
U. S. 5s coupon	108⅝

ABOUT THE CITY HALL.

Mayor Berghoff has returned from Decatur, where he was in attendance on the trial of the case in which the city is defending itself against a suit for reassessment of damages on account of the opening of Fourth street across the tracks of the Lake Shore railway. The case is being heard by Judge Heller and was commenced on Tuesday morning, City Attorney Shambaugh and Henry Colerick represent the city while Olds & Doughman appear for the railroad company. The city itself estimated the damages to the railroad company, fixing them at $790, which amount was tendered. The railway company set up a claim that their damages would run into many thousands of dollars and one point which they sought to establish was that they would be to the expense of erecting a watchhouse and employing a watchman for all time to come and that this expense should be assessed against the city. The city gained a point when that claim was ruled out altogether and the mayor is of the opinion that the city has practically established its case and will win the suit.

The board of works held a meeting last night and transacted a small amount of routine business, besides hearing the remonstrances of a large delegation of residents of West Jefferson street, who object to encumbering that thoroughfare with a street car track, as asked for in a petition filed by the Fort Wayne Traction company. The people are very much in earnest about the matter and were much gratified when they were informed that there was no immediate danger of the petition being granted.

A petition for sidewalks on Lantenier street was filed and plans were ordered for a clay pipe sewer in the alley south of Third street from Barthold street to Orchard street. Permission was given to Fred Zimmendorf to lay a cement sidewalk at the corner of Webster and Berry streets, and the assessment rolls for several small sewers in the east end were confirmed. C. A. Wilding submitted an amended plat of Broadway park addition, which was taken under advisement.

The council committees on health and finance held a meeting at the city hall last night to audit a bill of $700, expenses incurred by the board of health. The bill was not properly itemized and the committees refused to report favorably on them until the proper details were set out. The same committees will meet again on Monday night when the matter will probably be adjusted. There is no general objection to the bill only that the committees insist that all the items be set out so that there can never be any charge of irregularity made. City Clerk Schmidt is at Decatur attending the railroad trial in which the city is interested and in his absence Miss Bessie Mannix, official city stenographer, officiated in his stead at the meeting of the committees as well as at the board of works meeting.

J. M. Henry has been granted a permit to erect a house and barn on West Jefferson street at a cost of $3,000; Mary C. Swayne was granted a permit to erect a house on North Miner street to cost $450.

The Barber company has commenced laying asphalt on East Main street and will have the pavement completed by the middle of next week.

There has been some agitation during the last few days concerning the paving of Maumee avenue from Harmer street to Walton avenue and the paving of Washington street from Calhoun street to Glasgow avenue. Mayor Berghoff said this morning that the improvements named are entirely out of the question. The paving of Washington street would create an enormous expense to the city and the improvements already ordered will more than eat up the appropriation for street purposes this year. The project of repaving Maumee avenue is also entirely out of the question, as the block pavement now down on the street has not yet been paid for, having been put down less than ten years ago.

JOHN R. TANNER DEAD.

Springfield, Ill., May 24.—Former Governor John R. Tanner died here suddenly in the Leland hotel yesterday afternoon from rheumatism of the heart. He had been confined to his room since his return from Chicago last Saturday with rheumatism in the left side, but the case was not considered in the least serious. He felt much worse this afternoon and Dr. J. N. Nixon, the governor's physician, was called about 2:30 p. m. and found him dying. Governor Tanner had held various positions besides that of governor, having been a member of the Illinois house, United States marshal for the southern district of Illinois, state treasurer and was for many years a member of the republican state central committee and chairman of the same, and was a candidate for United States senator this year against Senator Cullom. He leaves one son, Col. J. Mack Tanner, Springfield, colonel of the Fourth infantry, I. N. G., and one daughter, Mrs. John A. Barnes, Chicago. Governor Tanner was 57 years old, and a private in the Fifty-eighth and Sixty-first Illinois infantry regiments and a state senator, also former member of the railroad and warehouse commission.

COUNTY SCHOOL FUNDS.

Deputy Auditor George Ortleib was today engaged in compiling a report of the condition of the Allen county school fund, in accordance with a request of the auditor of state. By a law enacted by the last legislature when the balance on hand in any one county exceeds $5,000 the auditor of state is authorized to transfer part of the balance to any other county in the state requesting it. The record in Auditor Meyer's office shows the fund to be in the following condition:

Total funds held by county	$262,610 36
Amount of funds on hand	13,817 18
Amount funds loaned	248,793 18
Money loaned the last year	27,432 00
Amount of loans paid during the year	33,593 00

MISERLY MAN MURDERED.

Schenectady, N. Y., May 24.—David Reynolds, a farmer, living two miles from this city, has been found murdered in his barn. His head was smashed to a pulp with an ax which was found near by. Reynolds was miserly and wealthy, and it has always been believed that he carried large sums about him, and the report circulated that he was in the habit of carrying large sums of money in his boots. When the body was found the boots were missing.

"TRIP AROUND THE WORLD.

The ladies of the Third Presbyterian church will give "A Trip Around the World" this evening for the benefit of the new church. The entertainment is most unique and it promises to be very successful. The start will be made from the residence of Rev. J. A. P. McGaw, 483 South Calhoun street, and "trains" will depart every few minutes.

THREATENED BY ITALY.

Constantinople, May 24.—In consequence of the arrest of an Italian postal agent at Preveza the Italian charge d'affaires has demanded immediate reparation from the porte. If this is not accorded Italy will send warships to Preveza to exact satisfaction.

DIPLOMATS WILL STRIKE.

Constantinople, May 24.—The officials of the Ottoman embassy at Paris have telegraphed to the sultan threatening to leave their posts unless their salaries are paid.

GRAND LODGE ADJOURNS.

Indianapolis, Ind., May 24.—The two days' session of the Indiana Grand Lodge, I. O. O. F., came to a close yesterday afternoon. Fred Kimbley, chairman of the credentials committee, reported that there were 1,100 members in attendance, the largest attendance at a spring meeting of the grand lodge recorded for many years. The greater part of the work to come before the grand lodge was disposed of on Wednesday, and there was but little for the lodge to do yesterday.

Part of the time yesterday was consumed by speeches made by representative members for the good of the order. A temporary adjustment was made of the "Scott case," it being decided that the grand lodge should support Mr. Scott, who resides at Richmond, until the Ohio grand lodge can take suitable action. The grand lodge adopted a resolution allowing mileage to the delegates, and also issued a permit for the publication of an additional number of special Odd Fellows' maps of Indiana.

The most important business during the day was the nomination of officers to be voted for at the fall meeting. The nominations were as follows:

For Grand Master—George P. Bornwasser, of New Albany.

For Deputy Grand Master—E. E. Prior, of Martinsville.

For Grand Warden—D. M. Bell, of Dunkirk; E. W. Swarthout, of Aurora; Curtis Marshall, of Madison; Edwin Farrer, of Rushville; C. W. Glossbrenner, of Jeffersonville; H. E. Jones, of East Chicago; E. E. Hastings, of Washington; Will M. Shaffner, of Lebanon; John H. Carroll, of New Amsterdam; J. B. Plessinger, of Bluffton; D. W. Krisher, of North Manchester; Alexander Johnson, of Fort Wayne; J. D. Barrett, of Dalton; M. Manley, of Warsaw; M. W. Pershing, of Tipton; E. F. Dailey, of Coal Bluff, and D. L. Harding, of Fort Wayne.

For Grand Secretary—W. H. Leedy, of this city.

For Grand Treasurer—John F. Wallick, of this city, and W. A. Morris, of Frankfort.

For Grand Trustee—Benjamin Franklin, of this city.

For Grand Representative—Thomas R. Jessup, of Richmond.

ABOUT THE COURT HOUSE.

The Kesler devirce case is becoming more interesting as the days glide along and the attendance today was greater than on any day during the trial.

Patrick Ryan has qualified as guardian of the person and estate of Edward Felger, a person of unsound mind.

Maggie S. Wishart has commenced proceedings against Cyrus K. Fairfield and twenty others to quiet title.

The first insanity case under the new law was tried today with Justice Bullerman as the justice in charge and Drs. Rosenthal, Stutz and Merz as the attending and examining physicians. Mrs. Eleanor Prange, of Superior street, was the patient and a statement regarding her mental condition will be filed this evening.

In the superior court, the case of Meilsch vs. Bittikoffer was dismissed.

Receiver Dawson reported the sale of the Taft stock of dry goods to I. B. Post for $6,000 cash.

The supplemental proceedings of Snyder vs. Snyder are on trial in the superior court.

Catherine Roy was today granted a divorce from John B. Roy, by Judge Aiken.

A. and I. Weil have commenced replevin proceedings against the Wabash railroad; damages, $25.

James H. Mayhew has commenced suit against Ida B. Carey to quiet title.

ECZEMA

Eczema sets the skin on fire. The acid poisons in the blood are forced out through the pores of the skin, causing intense redness, burning and itching. So terrible is the itching at times, especially when the body is overheated, that the almost distracted sufferer feels that he could tear the skin to pieces, and that he must scratch or go crazy. He knows from experience that this only makes matters worse, but, made desperate by the terrible burning and itching, he is for the time being indifferent to after effects. There are several forms of Eczema, the moist, or weeping kind, that comes in little pustules which discharge a watery, sticky fluid, which dries and peels off in bran-like scales. So profuse is the discharge at times that large scabs or crusts form, which are both painful and troublesome, and not easily removed. Red, disfiguring bumps and sores are symptoms of Eczema. The dry form usually attacks the head, hands and feet; the skin, becoming hard and rough, often cracking open and bleeding, and attended with much itching. Eczema depends upon a poisoned condition of the blood, and local applications, while soothing and cooling, and may to some extent relieve the inflammation and itching, cannot be considered cures, because external remedies do not reach constitutional or blood diseases. Salves, ointments, powders, lotions and soaps do more harm than good, by smearing over and sealing up the pores of the skin, thus forcing the poison back into the blood. S. S. S. antidotes and neutralizes the acid poisons and drives out of the circulation all impurities and humors, and the pure, rich blood that is carried to the diseased skin quickly allays the inflammation, opens the clogged up pores, and the skin becomes soft, smooth and ready to perform its proper functions. To be rid of Eczema you must first purify and build up the blood, and nothing so surely and effectually does this as S. S. S., the only guaranteed purely vegetable blood purifier. Send for our book on blood and skin diseases, and write our physicians for any information or advice you may desire. Medical advice and book free. THE SWIFT SPECIFIC CO., ATLANTA, GA.

Mr. L. Marno, Escondido, San Diego County, Cal., writes: "My body broke out with a rash or eruption which in spite of all efforts to cure continued to get worse. The itching, especially at night, was simply terrible; it would almost disappear at times, only to return worse than ever. I had tried many highly recommended preparations without benefit, and hearing of S. S. S. determined to give it a fair trial, and was inexpressibly delighted when a few bottles cured me entirely, removing every blemish and pimple from my body. I shall not fail to recommend S. S. S. whenever an opportunity occurs.

Columbia
BICYCLES
FOR 23 YEARS
Columbias have satisfied all who have used them for pleasure, exercise or business. Constantly improving year by year, they have long been recognized as the
STANDARD BICYCLES OF THE WORLD.
Lightened construction in combination with important changes and improvements distinguish the
Chainless and Chain Columbias for 1901.
1901 Chainless, $75; Columbia Chain Bicycles, $50; Hartford Bicycles, $35; Vedette Bicycles, $25; 1900 Chainless, $60; Columbia Chain, $40; 1900 Hartfords, $30; Coaster Brakes, $5 extra.
COMPLETE STOCK OF BICYCLE SUNDRIES.
F. M. SMITH & CO. 22 CALHOUN ST.

LOCAL LINES.

Among the Fort Wayne visitors today is J. M. Vernon, of Logansport.

Capt. W. F. Ranke has been at Mansfield, Ohio, this week attending a wedding.

N. G. Pennel, of Avilla, is in the city the guest of Dr. D. D. Weissell and family. Mr. Pennel will leave next week for Oregon, where he expects to locate.

Mrs. J. M. VanCamp, Mrs. E. B. Robinson, Rev. H. J. Norris, Herbert Beaston and Miss Edna Parham have been elected by the Berry Street Epworth league as delegates to the district meeting to be held at Angola soon.

Decatur Democrat: "Banker C. A. Dungan's new palatial home is now a certainty and will be erected on his Monroe street purchase during this summer. The plans have arrived and are now in the hands of the contractors for estimates, and by the middle of July work will begin and be pushed to an early completion. The new residence and future home of the Dugans will be a modern, colonial-styled, ten-room residence, with all the latest improvements and conveniences. The architecture is from the well known designers, Wing & Mahurin, of Fort Wayne, and is a beauty."

MOTHER GRAY'S SWEET POWDERS
Children Mother Gray, for years a nurse the Children's Home in New York, treated dren successfully with a remedy, now prepared and placed in the drug stores, called Mother Gray's Sweet Powders for Children. They are harmless as milk, pleasant to take and never fail. A certain cure for feverishness, constipation, headache, teething and stomach disorders and remove worms. At all druggists. Sample sent FREE. Address Allen S Olmsted, Le Roy, N. Y.

A. Hattersley & Son,
PLUMBERS,
STEAM AND GAS FITTERS,
48 E. MAIN ST,
FORT WAYNE, IND.

The Delicate Part of a Watch.....
Is the escapement including the balance In this I have had years of experience in our best watch factories and at the jeweler's bench. Repairing of French clocks a specialty.
SAMUEL S. HALL, JR.,
Jeweler, 107 Calhoun St.
Home Phone 362 main.

Robert Spice,
PLUMBER, STEAM and GAS FITTER...
48 WEST MAIN STREET.
Office 'phone 261. Residence 1047

Dr. Bulson,
Office and Residence, 55 West Wayne Street
FORT WAYNE.
PRACTICE LIMITED TO DISEASES OF
EYE, EAR, NOSE AND THROAT.
GLASSES ADJUSTED

The Pennsylvania Station.

Pennsylvania Lines.

Trains Run by Central Time

*Daily. †Daily except Sunday.

FROM FT. WAYNE TO	LEAVE	ARRIVE
Valparaiso and Chicago	* 3 30 am	* 5 30 am
Plymouth and Chicago	* 5 40 am	* 7 35 pm
Chicago	* 4 55 am	* 9 22 pm
New York and Wash'ta	* 5 30 am	* 3 25 am
Youngst'n and Pittsb'g	* 5 30 am	* 3 25 am
Mansfield and Lima	*12 01 am	†12 55 am
Canton and Pittsburg	*12 01 am	* 4 00 pm
Valparaiso and Chicago	† 7 30 am	†10 30 pm
Valparaiso and Chicago	†12 15 pm	†12 30 pm
Crestline and Pittsburg	†12 40 pm	* 3 25 am
Plymouth and Chicago	* 4 10 pm	* 7 35 pm
Lima and Crestline	† 7 00 am	† 7 30 am
New York and Wash'ta	* 7 45 pm	* 4 00 pm
Pittsburg & Phila	* 7 45 pm	* 4 00 pm
Pittsburg & Phila	* 9 30 pm	* 4 50 am
Pittsburg & Phila	* 4 20 pm	*10 10 am
New York and Wash'ta	* 4 20 pm	*10 10 am
Valparaiso and Chicago	*10 15 am	* 4 15 pm
Valparaiso and Chicago		*11 55 pm

GRAND RAPIDS & INDIANA RY.
In effect March 3, 1901.

NORTH BOUND.

*For Grand Rapids and north	2 20 a.m
" " " " "	8 50 a.m
" " " " "	4 15 p.m
†From Richmond arrives	8 40 a.m

SOUTH BOUND.

*For Richmond and Cincinnati	12 06 a.m
" " " " "	8 55 a.m
" " " " "	12 30 p.m
†From Grand Rapids arrives	8 50 p.m

*Daily †Daily except Sunday

WABASH

Wabash Time Table in Effect June 3rd 1900.

GOING EAST.

No. 2 Fast Eastern Express, daily	5 50 a.m
No. 6 New England Fast Mail daily	11 45 a.m
No. 24 Atlantic Express—daily	6 47 p.m
No. 18 Peru Accom, daily arrive	9 37 a.m

GOING WEST.

No. 19 Indianapolis Express—daily	5 50 a.m
No. 7 St. Louis Express daily	9 37 a.m
No. 5 Government Fast Mail—daily	5 40 p.m
No. 3 St. Louis limited daily	8 20 p.m

Telephones—Home-Bell, No. 6.

Findlay, Fort Wayne and Western Railway.

DEPART.

No 2 Mail and Express (except Sun.)	7 20 a.m
No. 32 Local Freight (except Sun.)	8 05 a.m

ARRIVE.

No. 2 Mail and Express (except Sun.)	3 40 p.m
No. 31 Local Freight (except Sun.)	5 15 p.m

NICKEL PLATE

9—12—2—1900

All trains arrive at and depart from Van Buren Street Union Passenger Station, Chicago.

Uniformed Colored Porters attend passengers holding first or second class tickets in day coaches on thru trains, insuring scrupulously clean cars enroute

All Nickel Plate Passenger Trains Daily.

EASTBOUND FROM FT WAYNE	DEPART
Standard Express, No. 6	3 35
Nickel Plate Express, No. 2	8 15
Eastern Express, No. 4	7 55
Local Freight	†7 25
WESTBOUND FROM FT. WAYNE	DEPART
Standard Express, No 5	3 30
Western Express, No. 1	12 12
Nickel Plate Express, No. 3	4 35
Local Freight	†7 00

†Daily except Sunday
Light type A. M. Dark type P. M.

Then Drawing Room Sleeping Cars on Nos. 2, 4 and 6 to Cleveland, Erie, Buffalo, New York and Boston; on Nos 1, 3 and 5 to Chicago.

Meals are served at "up-to-date" Dining Stations, and in Nickel Plate Dining Cars at opportune meal hours.

For rates and information, address C. A. Asterlin, T. P. A., Ft Wayne, Ind.

L. S. & M. S. TIME CARD. In effect Dec. 2, 1900

NORTHBOUND	DEPART
No. 463 Local Freight	7 20 a.m
No. 457 Express and Mail	11:55 a.m
No. 459 Express and Mail	5 00 p.m
SOUTHBOUND	ARRIVE
No. 456 Express and Mail	11 25 a.m
No. 410 Express and Mail	3 50 p.m
No. 462 Local Freight	2 50 p.m

A. W. CRASPER, Ticket Agt.

L. E. & W. RY.—TIME TABLE.

In Effect Sunday, April 28.

South Bound.	Depart
No. 175 Local Freight, except Sunday	5 30 a m
No. 41 Express and Mail, except Sun.	7 10 a m
No. 43 Express and Mail, except Sun.	4 15 p.m
No. 45 Express and Mail, Sunday only	6 30 p.m
North Bound.	**Arrive.**
No. 40 Express and Mail, except Sun.	11 40 a.m
No. 174 Local Freight, except Sunday	4 40 p.m
No. 42 Express and Mail, except Sun.	10 25 p.m
No. 44 Express and Mail, Sunday only	10 15 a.m

MOTOR TO MEXICO

ELECTRIC WORKS START CAR LOAD ON JOURNEY.

BALDWINS ARE NOT IN TRUST

BIG SHOP TO CONTINUE OLD BUSINESS METHODS.

THE CAR WORKERS ORGANIZE

WILL HAVE OFFICIAL HEADQUARTERS IN BUFFALO.

The Fort Wayne Electric company is furnishing the dynamos, motors and other material for the equipment of an immense power and light plant in Mexico for the Moctezuma Copper company, of Nacozari, Mexico. Several days ago the company sent an immense generator to that city and today five motors, one of 180 horse power, two of twenty horse power and two of ten horse power, left the works for the same place. All of this machinery is of Mr. Wood's latest pattern. The electric works also sent a 1,500-light generator to Warren, Ohio, today.

BIG TRAFFIC IN GOATS.

Parties in Dunkirk and vicinity are engaging extensively in the raising of wool growing animals. Last night two car loads of Angora goats came in over the Wabash and were transferred to the Pittsburg, consigned to parties living at Dunkirk. This is the second shipment of this kind within three days. It is unusual for these animals to be shipped in such large number and the car loads last night attracted considerable attention from the railway men.

MR. RAMSEY GOES EAST.

Vice President and General Manager Joseph Ramsey, of the Wabash, passed through the city in his private car at 5:50 o'clock this morning, train No. 2, bound for New York. He will go east via the Wheeling and Lake Erie.

DUNKARDS GOING WEST.

About twenty-five Dunkards left on the 9:30 o'clock Wabash train this morning for Lincoln, Neb., where they will attend the annual meeting of the German Baptist church, which opens there Sunday. The Wabash company furnished the travelers with a chair car, which will run direct to Lincoln, a favor that the passengers will duly appreciate.

SHOPMEN RESIGN.

Jacob Lehman has resigned his position in the Pittsburg blacksmith shop to engage in some other line of work. J. Roche, a headlight cleaner in the Pittsburg roundhouse, also resigned this morning. He has secured a position with the Fort Wayne Traction company.

NOT IN THE TRUST.

Philadelphia, May 24.—Members of the firm of Burnham, Williams & Co., which operates the Baldwin Locomotive works, emphatically deny the report from New York that their company is to be acquired by the American Locomotive company. George Burnham, jr., said: "There is absolutely no truth in the report. The Baldwin Locomotive works will be operated independently." John H. Converse, another member of the firm, was equally emphatic in his denial.

A PALE-FACE GIRL

may be almost safely set down as wanting red in her blood. If subject to dizziness, fainting, shortness of breath on slight exertion, no doubt remains.

To want red in the blood is to fail of the good of one's food. Her food is not nourishing her. She needs a change.

The easiest change she can get, and one of the best, is Scott's emulsion of cod-liver oil.

It gives her the upper hand in the contest—her food has the upper hand now—she is pale no more.

We'll send you a little to try, if you like.
SCOTT & BOWNE, 409 Pearl street, New York.

WILL DOUBLE TRACK.

If the plans of the higher officials of the Pennsylvania company do not miscarry, the entire division C will be a double track before the coming of the holidays. The Sentinel is informed that preparations looking toward the building of a second track from Dunkirk to K M tower, a distance of thirty-five miles, are now under way. This would close the gap of double track between this city and Crestline, 131 miles, and greatly facilitate the handling of trains. Last year the company built sixty-six miles of second track between Chicago and Crestline and when the Dunkirk portion is finished there will remain but very little single track between Pittsburg and Chicago.

A LONG SERVICE.

P. J. O'Brien, traveling car agent of the Wabash, who pays occasional visits to Fort Wayne, has commenced the twenty-second year of his service with the company. The anniversary was made the occasion for a banquet at Faust's, in St. Louis, Wednesday night. The guests were all Wabash railway men, C. B Adams, superintendent of transporation, acting as toastmaster.

CAR WORKERS ORGANIZE.

Buffalo, May 24.—The delegates to the convention of the car workers of North America have completed their organization by the election of the following officers:

International President—A. T Fish, Buffalo.

First Vice President—H. P. Anderson, Chicago.

Second Vice President—B. A. McCluskey, New Orleans.

Third Vice President—E. C. Potts, Dover, N. J.

General Secretary and Treasurer—A. D. Wheeler, Buffalo.

It was decided that the general and main headquarters of the association should be in this city. The organization will be known as the International Association of Car Workers.

WENT OFF THE DERAIL.

A northbound Lake Erie and Western through freight train went off the derail at the Wabash junction at 9:30 this morning, completely blocking the tracks. The engine and two cars left the rails, the former careening somewhat and partly burying herself in the earth. The wreck crew immediately repaired to the scene and at 1 o'clock had the tracks cleared. The northbound passenger train, due here at the noon hour, was held back by the wreck. Some of the passengers walked down the Wabash tracks to Broadway, where they took the street car for down town. Other passengers, mostly women, remained in the coaches until the train was able to move. Nobody hurt.

BOUGHT BASS ENGINES.

F. Roul Baldwin, eastern representative of the Bass Foundry and Machine company, notified the firm by telegraph this morning that he could close an important contract for machinery, the same to be delivered within 100 days from date of contract, and asking advice in the matter. He was instructed to take the order. The contract calls for two 300-horse power cross-compound condensing engines, two 150-horse power high-pressure boilers, and all the trimmings for a complete steam plant. Mr. Baldwin will forward the contract papers immediately and work upon the machinery will be taken up next week. It is no trouble to sell a Bass engine in the east nowadays. They have a splendid reputation there, as evidenced by the many now in use in the east and the many orders for engines from eastern parties now on the Bass company's order books.

Itching Scalp.

Scald Head and the most Violent Forms of Eczema and Salt Rheum Promptly and Thoroughly Cured by Dr. A. W. Chase's Ointment.

Among small children, scald head and similar itching skin diseases are most prevalent, and the worst feature is that these ailments, which are apparently trivial at first almost invariably develop into chronic eczema if neglected.

There is but one treatment that physicians are unanimous in recommending for scald heads and eczema, and that is Dr. Chase's Ointment, the great antiseptic healer. It promptly stops the distressing itching which accompanies these diseases and positively produces a thorough and complete cure.

Mr. J. H. Grant, 716 Joseph Chapman avenue, Detroit, Mich., writes:

"For three years I have been troubled by an intense itching on my body. So terrible was it at times that I could get no rest night or day. I tried all kinds of ointments and blood purifiers, but could get no relief. Mr. H. A. Nicolai of 379 Division street recommended Dr. Chase's Ointment. A few applications stopped the itching and I have felt nothing since."

Baby Eczema.

Mr. F. S. Rose, of 133 Sixteenth street, Buffalo, N. Y., writes:

"Our baby boy suffered for some time with that wretched eczema, and we were unable to find anything to cure or even relieve his pain. A few applications of Dr. A. W. Chase's Ointment stopped the itching and healed the sores, and a bright, natural skin now takes their place."

50 cents at all dealers, or Dr. A. W. Chase Medicine Co., Buffalo, N. Y.

Sold in Fort Wayne by Meyer Bros. & Co.

RELIEF DEPARTMENT.

The monthly report of F. C. Thayer, superintendent of the Pennsylvania Voluntary Relief Fund of the Pennsylvania lines west, for April shows that during the month $1,500 was disbursed in death benefits from accident, $10,750 in death benefits from natural causes, $8,199.25 in disablement benefits on account of accident, and $10,218 on account of sickness. Total disbursements for April, $30,667.25, during that period 1,341 members, or, in case of death, legal heirs receiving benefits.

WILL SETTLE RATE WAR.

Chicago, May 24.—The joint committee of the Trunk Line and Central Passenger associations met here today in an effort to adjust differences between the Wabash roads and lines competing with it on business east bound from Kansas City. Should they reach an agreement or discover a basis on which rates may be restored it probably will not be made public until evening. In railroad circles it is thought highly probable the costly war will soon be brought to a close. If the traffic managers shall be unable to agree it is said the executive officers of the lines affected will take the matter in hand immediately, as it is said the competing roads are tired of fighting while scalpers are reaping the profit.

INDUSTRIAL NOTES.

The interior of the new electric light addition is receiving a coat of whitewash.

Charles Seabold, of the electric works, has gone to Columbia City to spend a few days in fishing.

Engineer and Mrs. Max Horning went to Rome City this morning to spend a few days in fishing.

Stuart Rehrer, of the electric works, went to Fremont, Ohio, this morning to repair some dynamo machinery.

Mrs. Dyer, wife of Engineer Thomas Dyer, of the Pittsburg, was called to Crestline yesterday to see her sister, who is very sick.

George Cassady, a yard conductor on the Pittsburg, his wife and children, have gone to Etna Green, Ind., to spend a few days with friends.

Dr. E. F. Wagner will go to Chicago tomorrow to examine a number of applicants for pensions in the Pennsylvania relief department.

Henry Becker has resigne his position with Councilman J. J. Bauer at the electric works. He will take a position in the Wabash shops.

G. P. Roberts, stenographer for Mr. Graham at the Pittsburg car shops, resumed work this morning after a week's absence on account of sickness.

Stephen Schellenberger, foreman of Pittsburg car inspectors, is taking a lay off to direct some improvements in his house, which are now in progress.

The Panhandle has a large force of men at work laying a second track from Milford Center to Hayden. It will be several weeks before the work is completed.

Claude W. Moore, of the Pittsburg paint shop, who had been taking a wedding trip, reported at the shops this morning, accompanied by a liberal supply of cigars for the boys. Mr. Moore was married to Miss Katherine M. Becker a few days ago. Mr. and Mrs. Moore will board for awhile with Charles Daseler, on Madison street.

Cashier Robert C. Houck, of the Wabash, has returned from Lewiston, Ohio, where he spent a week fishing in the reservoir. He had a good time and fairly good luck.

S. K. Kramer, formerly division superintendent of the Lake Erie and Western, has been offered a position on the Toledo, St. Louis & Western, which he will probably accept.

Hon. Hugh Dougherty, of Bluffton, had a grip with about $50 worth of goods stolen while en route home from Indianapolis last Wednesday on a Lake Erie and Western train.

F. C. Bardey, a switchman in the Pennsylvania east yards, had the misfortune to sprain one of his ankles yesterday. The accident will keep him from work for possibly a week.

The Detroit and Lima road was sold at Lima yesterday to Listman & Co., of New York, for $1,700,500. It will be consolidated with the Ohio Southern and a line extended or leased to Toledo.

The National Association of Car Service Managers will hold its annual convention in Denver June 11 and 12, the same date as the annual convention of the National Association of Local Freight Agents.

Bernard Assies, F. Schramm, William E. Buuck, A. Hettler, C. C. Casterline, Michael Polsen, F. Kohlenberg and John Rupp are on the absentee lists at the Pittsburg shops. Mr. Rupp has a boil on his arm.

J. J. Murphy and James Sullivan, of the Wabash boiler shop, are off duty on account of the death of the daughter of Mr. and Mrs. Daniel Falvey, who is a relative. The bereaved father is a boilermaker at the Nickel Plate roundhouse.

The new time cards for the Pittsburg are being distributed today. The time card is different in form from the old, but there is no material change in the time of arrival and departure of trains. The card becomes effective next Sunday.

Brakemen Furst, Gilpen and W Rable, of the Pittsburg, are sick and off duty. Conductor C. F. Thomas, Brakemen Frank Leslie, W. R. Bell and S. A. Mason have resumed work on the same road after a few days' absence for various reasons

Conductor Wixson and Engineer Russell, with engine 390, have been assigned to the excursion train to Lafayette, over the Wabash, next Sunday. As there is likely to be an immense crowd Conductor C. Brindsley will assist Conductor Wixson in taking up tickets.

Henry Doctor had a hand severely injured at the Kerr Murray works yesterday. He operates a drill press and in some manner his hand was caught by the bit, boring a hole nearly through the center of the member. Dr. C. C. F. Neischang attended the unfortunate man.

Tomorrow afternoon there will be a ball game between teams from the office force and the laboratory at the electric works. The office boys claim to be great at the bat and in order to get a game with the laboratory men they agreed to let the latter have three rows of outfielders.

Warren Carpenter, fireman at the electric works, was startled last evening by a horse, which came walking into the boiler room in a leisurely manner, pretty much as ordinary animals walk in their stalls. After surveying the surroundings, the horse left in the same leisurely manner.

CASE SET FOR JUNE 11.

Indianapolis, Ind, May 24.—(Special.)—The case against Judson Ross, of Fort Wayne, charged with violation of the revenue law, will be tried in Fort Wayne, June 11, before Judge Baker, in the United States court. Mr Ross was recently indicted by the federal grand jury in this city. He was a grocer, and it is alleged sold beer to a colony of Italian laborers without having paid the necessary revenue tax.

HEADACHE CHARMED.

IT IS THE EXPERIENCE OF FORT WAYNE PEOPLE THAT PROVES THE MAGICAL EFFECT OF DR. A. W. CHASE'S NERVE PILLS WITH SICK AND NERVOUS HEADACHE.

It has never come to any other medicine—never to all medicines—the abundance of Fort Wayne testimony showing the unequaled merit established by Dr. A. W. Chase's Nerve Pills. There is probably no case of nervous sick headache they will not cure.

Mrs. John Irwin, of No. 16 Monroe St., Fort Wayne, Ind., says: "I used to suffer from good, hard nervous sick headaches—headaches that prostrate and leave one nervous. I was advised to use Dr. A. W. Chase's Nerve Pills, and got some at Myer Bros. & Co.'s drug store, No. 14 Calhoun St. The medicine has been a great boon, the headaches are gone and with them the attendant nervousness and depression. I think the Nerve Pills particularly good."

Dr. A. W. Chase's Nerve Pills are sold at 50c a box at dealers or Dr. A. W. Chase Medicine Co., Buffalo, N. Y. See that portrait and signature of A. W. Chase, M. D., are on every package.

BICYCLE SUITS.

We have just received a shipment of bicycle suits made in golf style from all-wool material to sell at $4 $5 and $6.

REUBEN S. PATTERSON.

Mothers, be sure and use Mrs. Winslow's Soothing Syrup for your children while cutting teeth. It is the best remedy of all. may8eod&w

Lynden, Hayden and Apollo quartets, the greatest musical talent in the state, will give a concert at Bethany church Monday evening, June 3rd. 21-tf

GOING OUT OF BUSINESS.

Mrs. N. B. Rowe, of 85 Calhoun street, is reducing stock of millinery preparatory to going out of business. Prices greatly reduced. m17d&w-tf

Rome City Sunday service will be inaugurated April 14. Train leaves Fort Wayne at 6:45 a. m. Returning leave Rome City at 7 p. m.

The Patterson hats are right.

Ath-lo-pho-ros
Stops Rheumatism
Sold by all Druggists. Send for Free Book to The Athlophoros Co., New Haven, Conn.

KRATZSCH BROTHERS
The Up-to-Date Store.

We wish to direct particular notice to our grand spring showing of A. DINKELSPIEL CO. ROCHESTER MADE CLOTHING. It is the highest grade raiment made, though not too high priced for any man who pays due attention to his appearance. It is the one grade that is as good as it looks and looks as good as it is. You will do your pocketbook and your person an injustice if you buy your spring outfit before inspection of this line. Pleased to show you any time at your convenience.

Great Line of Trousers.

Our stock consists of every class of goods; quality the best; price, $2.50 to $5.00.

Grand Line of Furnishings

Here is the new spring Underwear—wool, part wool, no wool—at $1.00, 75c and 50c.

New Hose at 25c, 15c and 10c.

Neckwear, any style—anything and everything that fashion sanctions, at 25c and 50c.

And the newest of new in Shirts, white and vari-colored, at 50c, 75c and $1.00.

Kratzsch Bros.,
26 Calhoun Street.

Kodaks
M. L. JONES
12 W. WAYNE ST.

$35 to $50 Buys ...a... MANSON Bicycle
IF DEFECTIVE PARTS ARE FOUND IN THE MANSON BICYCLE WE WILL REPLACE FREE AND PAY ALL EXPRESS CHARGES
Other Makes $15 to $25
ANY TIRE, SADDLE, GEAR AND BAR.
BICYCLE TIRES $1.50 AND UP. REDUCTION ON BICYCLES IF PAID FOR CASH.
HIGH GRADE SECOND-HAND BICYCLES $3 to $10.
BROSIUS & BROSIUS 31 CLINTON STREET FORT WAYNE, IND.

A MAN THAT WANTS GROUND
for building lots will find that I have the choicest plots in the differenet sections of the city for homes that are convenient to schools, church, street car, etc., on which I will build houses to suit purchasers if desired, and SELL ON EASY TERMS. I have all kinds of real estate for sale or trade, and I can offer many bargains that mean future profit in all kinds of property.
Louis F. Curdes,
PIXLEY-LONG BLOCK.

Some of Our Bargains In Watches

Ladies' Gold Filled, O Size, warranted 20 years, complete, with movement, $11.00.
Gold Filled, O Size, warranted 15 years, $10.00.
Ladies' Nickel Watches, with American movements, $4.20.
Gents' 20-year Gold Filled, with Elgin movements, $10.00.
Gents' Gold Filled, warranted 15 years, $9.00.
These goods are all warranted by reliable manufacturers.

A Fine Line of Clocks, Diamonds, Jewelry, Silverware.

All to be sold regardless of cost in order to retire from business. Do not miss this opportunity. Buy them now while stock is large and complete.

P. Sherzinger,
78 Calhoun Street. Established 1865.
Look for Big Sign in Front of Store.

-RURODE'S.-

HERE'S GOOD NEWS!

Our daily chronicles of store events truthfully tell of good news in the way of bargain opportunities, the arrival of new goods and money-saving chances. That ought to be of interest to prudent buyers.

Here is a list of great attractions:

SHIRT WAIST SUITS

Stylish summer suits at small cost and no dressmaking worry or bother.

Navy blue percale suits with white polka dots, skirt flounced and trimmed with braid. $1.98 EACH

Chambray suits in light blue, dark blue, pink and ox-blood, nicely trimmed with white braid, $2.25 EACH

Very stylish chambray suits, in blue, ox-blood and brown, trimmed with white pique and braid, $3.50 EACH

Tailor-made English percale suits in fancy stripes, self-trimmed $3.50 EACH

Chambray suits with woven polka dot, ox-blood, blue and pink, trimmed with Valenciennes lace, very swell, $5.50 EACH

Egyptian tissue suits in ox-blood and blue, waist with revere and tie effect, skirt with 12-inch flounce, $6.50 EACH

AT COST.

Our entire stock of tailor-made suits, in this season, best materials, correct styles, must be sold. We offer them

AT ACTUAL COST.

CHINA AND GLASSWARE

A TIMELY OPPORTUNITY FOR MONEY SAVING.

Pressed glass sugars, cream jugs, butter dishes, salad bowls, etc., 5c EACH.

Pressed glass tumblers—choice of several good patterns, 30c A DOZEN.

Fine blown flint glass tumblers, plain and etched, clear as crystal, 50c A DOZEN.

Cut glass tumblers, handsome panel cut, $1.75 A DOZEN.

Cut glass tumblers, panel and fluted pattern, $2.25 A DOZEN.

Cut glass tumblers, fine star pattern, $3 00 a DOZEN.

French china plates, choice of four handsome decorations, 25c EACH.

French china cups and saucers, to match plates, 25c EACH.

25 100-piece dinner sets, in English and American porcelain, handsomely decorated. $11.50 A SET.

Rogers Bros.' 1847 silver plated knives and forks, $1.75 A SET.

Rogers Bros.' 1847 silver plated teaspoons, $1.38 A SET.

A choice line of fine china cut glass and art goods, suitable for wedding gifts, at attractive prices.

A new and handsome showing of toilet sets, just opened.

TOILET ARTICLES

HERE'S VALUES FOR YOU IN GOODS OF RELIABLE QUALITY.

Belle of Roses and Belle of Violet, fine triple extracts for the handkerchief, 19c AN OUNCE.

Fine triple extracts in all choice colors, regular price 35c, special price, 25c AN OUNCE

Violet toilet water, the best quality, an 8-ounce bottle for 48c.

A special lot of fine toilet soaps, regular price 10c a cake, special price, 5c A CAKE

4711 White Rose toilet soap, 13c A CAKE.

Cuticure Medicated toilet soap, 21c A CAKE.

Mennen's Talcum powder, a toilet necessity at this season, 19c A BOX.

Roger & Gallet, Pinaud's, Hudnut's and other fine toilet preparations in complete assortment.

The Rurode Dry Goods Co.

THE SMITH PREMIER OCCUPIES AN IMPERISHABLE POSITION IN THE BUSINESS WORLD.

Unquestioned superior merit annually adds thousands of names to the long list of Smith Premier users, representing every line of trade and every profession. It is held in lasting regard at home and abroad.

ILLUSTRATED CATALOGUE FREE.

The Smith Premier Typewriter Co.

116 MONUMENT PLACE, INDIANAPOLIS, IND.

The Boston Store.

Lowest Prices . . . Always

New styles in Colored Organdies at 10c; worth 15c.
New styles in Colored Dimities at 10c; worth 15c.
New styles in Colored Dimities at 12½c; worth 17c.
Latest styles in Ladies' Shirt Waists at 50c, 75c and $1.00.
New styles in Ruffled Muslin Curtains at 69c; worth 85c.
New styles in Ruffled Muslin Curtains at $1.00; worth $1.25.
New styles in Ruffled Muslin Curtains at $1.25; worth $1.75.
Special low prices on Sun Umbrellas and Parasols.
A lot of Colored Lawns and Dimities at 5c; worth 7c.
Do your trading at the Boston Store, as you can always find great bargains there.

WM. HAHN & COMPANY,

The Boston Store.

The Evening Sentinel.

FRIDAY, MAY 24, 1901.

OUR TELEPHONES.

Business Office..... 173
Editorial Rooms..... 650

THE WEATHER.

Chicago, May 24.—Forecast for Indiana: Threatening tonight, with showers and much cooler in south and central portions; Saturday fair with cooler in southern portions; brisk to high northerly winds.

LOCAL NEWS.

Sherman Tuttle visited at Columbia City yesterday.

William Kaough was at Columbia City on business Thursday.

Judge Allen Zollars was at Valparaiso Thursday on legal business for the Pennsylvania company.

Antwerp Bee: "Charles Schnittker was in Fort Wayne yesterday, looking after a situation in the commissioners' office."

George H. Hopper, of Richmond, who made an effort to lease one of the prominent Fort Wayne hotels a short time ago, has been appointed manager of the Neil house at Columbus, Ohio.

South Bend Times: "Mr. and Mrs. James Gregory are in Fort Wayne."

The announcement that Miss Weingardner entertained Tuesday evening for Mr. Gardiner, of New York, is an error.

Auburn Courier: "Mrs. Henry Lochner, who has been employed in Fort Wayne for some time, came down on the noon train for a short visit with friends. She is on her way to Butler to visit her people."

A Butler correspondent writes that the Wabash or its representatives are pushing ahead with the railroad to New Haven. About all the property bought in that town has been paid for at large figures and a gang of men with teams are grading near its connection with the old track.

A. H. Hockemeyer, a Philadelphia electrician who has been visiting his sister, Mrs. H. J. Volland, the past three weeks, has left for New York, and on Saturday will sail on the Peninsular for Lisbon, Portugal. From thence he will visit other points in Europe, combining business and pleasure. It will be a year before his return.

REDUCTION ON FRESH VEGETABLES, NEW POTATOES, STRAWBERRIES AND PINE APPLES.

Illinois Strawberries, 9c qut.
Pine Apples, 12c; extra, 17c each.
Choice California Cherries, 25c lb.
New Louisiana Onions, 35c peck.
New Louisiana Potatoes, 50c peck.
Wax and String Beans, 6c qut.
New Green Peas, 5c qut.
Ripe Florida Tomatoes, 12c lb.
New Mobile Cabbage, 4c lb.
Home-Grown Lettuce, 12c lb.
Home-Grown Spinach, 15c peck.
WHITE FRUIT HOUSE.

Don't forget that we give you new neckwear to select from each week.
REUBEN S. PATTERSON.

NEW GRASS BUTTER DOWN TO 12½c lb.

Fresh Country Eggs, 12c dozen.
Sugar Cured Picnic Hams, 9c lb.
Best Sugar Cured Hams, 12c lb.
Sugar Cured Bacon, 12½c lb.
Best Michigan Potatoes, 40c bush.
Home-Grown Potatoes, 30c bush.
WHITE FRUIT HOUSE.

Ladies

No place in the city offers you a better hat for so little money, $3 to $5.

MALLOY'S,
12 and 14 Arcade.

FRESH FRUITS. BUTTER, EGGS.

Cal. Sweet Oranges, 20c doz.
Havana Pine Apples, 12c, 15c each.
Large Cal. Black Cherries, 25c lb.
Large Ben Davis Apples, 65c pk.
Cal. Navel Oranges, 40c doz.
Messina Wax Lemons, 20c doz.
Fresh Country Butter, 12½c lb.
Fresh Country Eggs, 12c doz.
GREATEST GROCERY CO.

If you want satisfaction stop at the Boston Shining Parlors, 9 East Wayne, opposite Fruit House. Twenty shines for one dollar.

FRESH VEGETABLES.

Elektron Blend Mocha and Java, 35c lb.
Fresh Illinois Strawberries, 10c.
Fresh Florida Celery, 7c stalk.
Fancy Illinois Cucumbers, 7c each.
New Carrots, 3 bunches 10c.
Home Grown Beets, 4c bunch.
Fresh Wax Beans, 7c qt.
Fresh Sweet Peas, 6c qt.
Ripe Smooth Tomatoes, 12c lb.
Large Snow Ball Cauliflower, 20c head.
New Southern Potatoes, 45c pk.
New Cabbage down to 4c lb.
GREATEST GROCERY CO.,
Opp. Postoffice. Phones 315-378.

SHARP

Price Cutting Will Continue

All Day Tomorrow at James M. Kane's

On Fishing Tackle, Hammocks, Base Ball and all kinds of Sporting Goods, Baby Cabs and Go-Carts. We will give 10 per cent. off our lowest selling price for ONE DAY ONLY on Baby Cabs. See our large size Hammock, with spreaders, at 85 cents. We will save you from 25 cents to one dollar on every Hammock. Quadruple Fishing Reels, $1.50, $2.50, $3.00. All kinds of Reels, from 8 cents to $15.00. Steel Rods, $3.50 and up. All kinds of Rods, Lines and Tackle. Buy your Stockings, Trunks, Bird Cages, Boys' Wagons, Parasols, Pocketbooks, Albums. Watches, 98 cents. Alarm Clocks, 85 cents. Machine Thread, 2 cents per spool. Our New Patent Spinner is the talk of the town. Croquet, 50c., 75c., $1.00. Don't miss Saturday's sale, as this is a great opportunity for bargains at

JAMES M. KANE'S,
24 Calhoun St.

Ladies Attention!

See our line of fancy lawns we are selling at 5c yard.

See our line of fancy lawns we are selling at 7c yard.

Our 8 1-3c line is worth 10c.

The largest assortment in the city at 10c, 12½c, 15c, 18c, 20c, 25c and upwards in patterns not to be found elsewhere.

Get a pair of those 25c or 50c lisle or silk gloves in all shades.

10 per cent discount on all-wool dress goods tomorrow.

Another lot of good quality black taffeta silk worth 69c yard, tomorrow 49c.

40 pieces of yard-wide percale, 10c quality, for 7c yard.

3 cases of medium and dark fancy calicoe, standard cloth, 4c yard, tomorrow.

1 lot of French gingham and Madras cloths for shirt waists and dresses, regular price 40c, tomorrow, to close, 15c yard.

2 bales of yard-wide unbleached muslin, 6c quality, for 5c yard.

1 bale each of twilled and plain bleached linen toweling, worth 7c, tomorrow 5c yard.

Good size Turkish towels, 3 for 25c.

100 dozen of ladies' handkerchiefs, regular price 5c, 7c and 8c, tomorrow 3c apiece.

HOSIERY AND UNDERWEAR.

We have them ranging in price for ladies and children from 5c up and guarantee you quality considered a saving of 10 per cent to 20 per cent.

We guarantee you the same saving in gents' hosiery and underwear.

Special value in ladies' muslin underwear tomorrow.

Children's muslin drawers, 10c for all sizes.

Our ladies' 25c summer corset is as good as others ask 39c for.

See our ladies' shirt waist; best in the city.

1-3 OFF

On all our ladies' tailor-made suits tomorrow.

See our line of ladies' dressing sacques.

Window shades with spring rollers, 10c.

Gents' muslin night gowns, 39c.

10 PER CENT DISCOUNT

On all our lace and tapestry curtains and window shades tomorrow.

10 per cent discount on all drapery material tomorrow.

WOLF & DESSAUER,
70 and 72 Calhoun Street.

MONEY TO LOAN

On Real Estate or Personal Security. C. F. Pfeiffer, Rooms 6-7, Bass Block. 2tf

S. Fieldbleat, 76 Barr street, pays the best price for old clothes. 25-tf

Merchants giving **U. S. Stamps** will not quit giving them. You need not have any fears but what they will continue to give them and that they will be redeemed.

It is merchants who are not giving UNCLE SAM STAMPS that want to stop the stamps. Buy where you get these stamps. Better premiums than ever.

Credit without interest or extras of any kind.

"We Trust the People And the People Trust Us."

Pay a little at a time, weekly or monthly, just as you choose.

Radical Array of Bargains, Remarkable Reduction in Price, No Reduction in Quality.

The Furniture Buyers Paradise is Surely at

Fort Wayne Outfitters Co.

31 East Berry and 62 Clinton St.

All that art, good taste and skilled workmanship can produce will be found in our large store at the lowest prices.

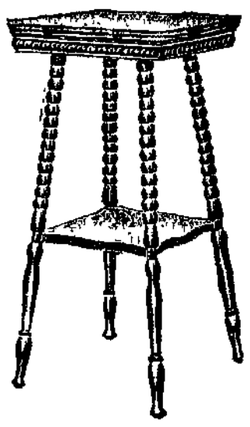

Special this Week

Only 50 of these fine center tables of solid oak or mahogany (like above cut) at the low price of

98c

WORTH $1.50.

An entire new stock of Iron and Brass trimmed Beds, the prettiest you ever saw, and at very low prices—just to give you an idea, we produce cut of one—worth $3.50—this week special they will go at the low price of

$1.89

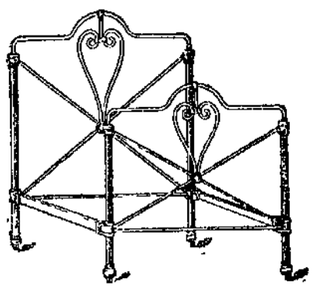

DON'T MISS THIS SALE.

Remember your credit is good with

Fort Wayne Outfitters Co.

31 E. Berry St., and 62 Clinton St., Tri-State Building.

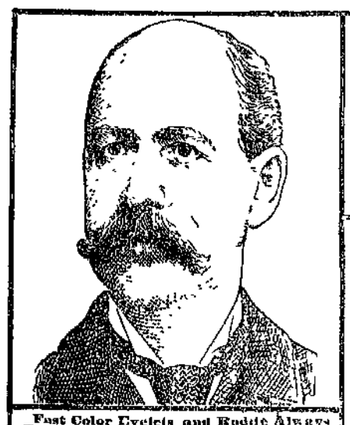

Fast Color Eyelets and Rubbe Always Black Hooks used exclusively. Shoes sent anywhere for $2 75. Catalog Free. W. L. DOUGLAS, Brockton, Mass.

FORT WAYNE STORE: 80-82 Calhoun Street.

W. L. DOUGLAS $3.50 SHOE UNION MADE

What the Wearers Say:

"Equal to $5.00 Shoes."

Boston Mass. Dec. 12 1900.

Your $3 50 shoes beat any shoe I have ever worn, for wear, ease and looks. I have been paying from $5 00 to $8 00 for my shoes heretofore

J. M. E. MORRILL

"$5.00 WORTH FOR $3.50."

Chicago, Ill Nov. 15th, 1900.

I have just bought a second pair of your enameled shoes. The last pair carried me for three years This is a pretty fine record. There is no doubt but that the Douglas $3 50 shoe is the best for the price in America. It is just as good if not better than most of the $5 00 shoes now on the market.

F. W. HATHAWAY.

BEST $3.50 SHOE IN THE WORLD FOR MEN.

ANNOUNCEMENT.

MRS. O. BAIR,

Has opened Dressmaking Parlors in room 12 Arcade. Children's Clothing and Muslin Underwear a specialty.

THE ALLEN COUNTY LOAN AND SAVINGS ASSOCIATION, Opposite Postoffice.

PAYS 5 Per Cent. Interest on stock. LOANS MONEY at Low Rates. Is a friend to rich and poor. Assets $600,000

THE GREAT TRIO,

Hayden, Lynden and Apollo quartets. Hear them at Bethany church Monday evening, June 3rd. 21tf

White and Pink Branching Astor Plants for sale cheap. S. Bash & Co.

ATTENTION MEN!

G. Schmidt, Merchant Tailor, 57 E. Berry street, has just received a fine line of spring and summer suitings. 27tf

Decoration Day Bargains

No place in city offers a more elegant trimmed hat than

MALLOY'S,
12 and 14 Arcade.

Miss Hanker will give a dance at the Wayne club this evening. Reineke will furnish the music.

To Trade With Us....

is like finding money; a few of our prices:

Swamproot, 75c; Paine's Celery Compound, 75c; Pure Castile Soap, 17c pound; Alcock's Porous Plasters, 2 for 25c. Phone 1528.

RHOADS, 97 BROADWAY.

The musical event of the season—Hayden, Lynden and Appollo quartets at Bethany Presbyterian church Monday, June 3. 21-tf

—THE—
Citizens Trust Company,
Cor. Berry and Clinton Sts.
CAPITAL, $200,000.00
3 Per Cent. Interest Paid on Deposits.....
One Dollar
—AND UP.—
LOANS—Made on farm and City property at low rates.

"It's a good thing SLAVLY'S have it."

NOW LISTEN

The spring season is upon us, and we wish to call your attention to our complete stock of garden tools, such as Wheelbarrows, Hoes, Rakes, Spades and Pruning Shears in all sizes; also Sprayers with which to destroy vermin and insects as soon as the buds begin to open. Our assortment of these goods was never more complete, and we are offering same at prices that talk. We will not be undersold.

OUR LIGHTNING SPRAYER for $1.00 is a rattling bargain. We invite you to call and convince yourself. Other styles of Sprayers at 65c, $1 35, $3.00. Our store is open on Saturdays until 10 p. m.

BOTH PHONES 149 SLAVLY'S UP-TO-DATE HARDWARE STORE 19 AND 21 W. MAIN ST.

WEATHER INDICATIONS.

PROBABLY FAIR, COOL TO-NIGHT AND SATURDAY.

The Fort Wayne Sentinel.

NOTHING EXCEPT THE MINT CAN MAKE MONEY WITHOUT ADVERTISING.—GLADSTONE.

ESTABLISHED 1833. FORT WAYNE, IND., FRIDAY, MAY 24 1901. PRICE TWO CENTS

MILNER HONORED

SOUTH AFRICAN HIGH COMMISSIONER HOME.

GREETED BY THE MINISTERS

CHAMBERLAIN ORGANIZES A DEMONSTRATION.

AFFAIR WITHOUT PRECEDENT

LATE QUEEN'S BIRTHDAY IS OBSERVED.

London, May 24.—Sir Alfred Milner has arrived in England from South Africa and the country is going through the novel experience of seeing a colonial governor publicly exploited in connection with a much-disputed act of ministerial policy. Mr. Chamberlain has spared neither time nor trouble in organizing a greeting for the high commissioner, and has so far succeeded as to induce a number of cabinet ministers to take the most unusual course of going to Southampton to welcome the home-coming executive.

Mr. Chamberlain is also to give an ostentatious luncheon to Sir Alfred Milner, to which, however, a number of leading liberals have declined invitations. The visit has been trumpeted through the ministerial organs as a fitting occasion for a great popular demonstration in support of the Chamberlain-Milner war policy, but public enthusiasm is lacking.

Sir Alfred Milner, when he arrived at Southampton today, was formally welcomed by the mayor and corporation. In a brief reply the high commissioner said he had been greatly benefited by the voyage. He had come home for rest, and not to make speeches. He then proceeded to London.

When Sir Alfred arrived in London an unusually distinguished crowd greeted him on the platform. The first person to seize his hand was Lord Salisbury, who warmly welcomed him. Then in quick succession came Mr. Chamberlain, Lord Roberts, A. J. Balfour, Lord Halsbury, Mr. Broderick, Lord Cranborne and other cabinet ministers and half a hundred dukes and earls and other personal friends of lower degree pressed forward to shake the high commissioner's hand. All remarked how well Sir Alfred was looking. He chatted with Lord Salisbury and Mr. Chamberlain and then went out of the station. A fair-sized crowd cheered him heartily.

Sir Alfred left the railroad station in a carriage and went to see the king.

King Edward has elevated Sir Alfred Milner to the peerage.

THE QUEEN'S BIRTHDAY.

London, May 24.—King Edward presented a new color to the Scot's Guards, on the Horse Guards' parade today. Subsequently his majesty witnessed the ceremony of trooping the colors, so long associated with the anniversary of the birth of Queen Victoria.

Queen Alexandra, the duke and duchess of Connaught, the duke and duchess of Fife and the duke of Cambridge witnessed the function from a window overlooking the parade ground, which was thronged with a fashionable gathering, including Joseph H. Choate, the United States ambassador, and Mrs. Choate, Henry White, the secretary of the embassy; John R. Carter, the second secretary, and Mrs. Carter, and Commander Richardson Clover, the United States naval attachee, and Mrs. Clover.

The approach of the king, who was surrounded by a brilliant cavalcade of headquarter's staff and the foreign military attachees, including Major Edward B. Cassatt, of the United States embassy, was signalled by rounds of cheers, and as the royal cortege reached the saluting point the massed bands of the guards played the national anthem.

The king, who wore the uniform of a colonel of the Scots Guards, inspected the line of troops and returning to the saluting point, where the ceremony of the presentation of the color proceeded.

Subsequently the guards marched past and the ceremony terminated.

There was a general observance of Queen Victoria's birthday.

The law courts and government offices were closed, the pupils of the various schools had a holiday, and there were the usual ringing of bells and the firing of salutes at Windsor and at the military and naval stations. There were special observances of the day in Australia, at the Cape and in India.

BAZAAR OPENED TODAY.

This afternoon at 140 Calhoun street the ladies' auxiliary of the B. R. T. opened its handkerchief bazaar, and it promises to be a grand affair. The ladies have been remarkably successful in the collection of handkerchiefs, the donations having come from every prominent city in the United States and Canada. There is to be a doll contest in which five little girls are working, while two energetic boys are contesting for a punching bag. In connection with the bazaar the ladies will serve ice cream and cake, and on Saturday section 2 will serve supper from 5 to 8.

NEAR JOURNEY'S END.

Messrs. Rauch & Boschet are nearing the completion of their long overland journey from Fort Wayne to Bristol, Tenn., and write The Sentinel from Gate City, Va., as follows:

"We are now at Gate City, only thirty-two miles from our destination. People here credit us with having made a most daring trip over the mountains of Kentucky and Virginia. We shall give readers of The Sentinel a more complete account of the trip when we reach Bristol."

CHINA MUST PAY WHOLE SUM

TOO WEAKLY OPPOSED THE POWERS' DEMANDS.

Did Not Second Efforts of United States for Abatement—Count Cassini Sees Hill.

Washington, May 24.—Count Cassini, the Russian ambassador, spent an hour with Acting Secretary Hill today and it is assumed that the Chinese negotiations was the burden of their talk.

It has become apparent that Russia will find it inexpedient to close with the proposition to accept Chinese bonds at any of the interest figures mentioned as indemnity, unless there is an international guaranty, and the United States finds it quite impossible to assent to the latter.

It is now nearly certain that by China's own action in so weakly opposing the demands of the ministers for an indemnity amounting to $337,000,000, the United States' effort to secure an abatement of the claim has failed completely and China must submit to pay the total, or at least to agree to pay it, for there is grave doubt entertained here of her ability to do so.

Since the reduction of the indemnity has been abandoned, it is assumed in the best posted Chinese quarters that authority will now be given China to raise her customs duties.

SPEAK OF NEW REVOLUTION

RADICAL FEDERALISTS ARE DISSATISFIED.

Native Judges in Philippines are Encouraging Trouble Because of Their Fears.

Manila, May 24.—The discontent among the natives at the appointment of American judges and alleged discriminations in the civil service in favor of Americans is finding expression, encouraged by some of the native judges, who are aware that the reorganization of the judiciary will result in the loss of their positions.

Judge Ner, of the court of first instance of Tondo, one of the leaders of what is beginning to be called the radical wing of the federalists, declared today that if such things continue there will be a second revolution. Some of the prominent federalists ridicule the prediction. The Philippine commission's selections of judges were thoroughly considered. It is undeniable that most of the native judges lack the competence required. One of them has been removed for malfeasance and others are suspected of irregularities.

The classifications of the civil service avoid discriminations, but native and Spanish qualifications are not equal to those of capable Americans. Some departments are employing natives at the risk of temporary inconvenience.

After a conference with General MacArthur, General Trias has undertaken negotiations at Luchan for the surrender of General Cailles, which is daily expected.

A DAY OF DEBATE

GENERAL ASSEMBLY WRESTLES WITH REVISION.

PLEAS FOR THE OLD CREED

DR. MOFFATT APPEALS ELOQUENTLY FOR CHANGE.

TO VOTE THIS AFTERNOON

ON DR. BAKER'S MOTION TO DISMISS WHOLE MATTER.

Philadelphia, May 24.—The debate on creed revision was continued by the Presbyterian general assembly today, and as was the case yesterday, Calvary church was unable to contain the throngs who came to hear the discussion. Previous to the devotional exercis s Rev. Dr. John DeWett, of Princeton Theological seminary, announced that arrangements had been completed for the reception to the commissioners at Princeton tomorrow.

After the disposition of a few minor matters Moderator Minten called for the unfinished business of yesterday.

The moderator said he had found the sentiment of the assembly in favor of a full, free and fair presentation of the question, but suggested that the commissioners endeavor as far as possible to adhere to the rule of brevity, especially as the great ground had been staked out by the able speakers of yesterday.

Rev. Dr. David S. Kennedy, of Allegheny, Pa., yielded the floor to Judge E. W. C. Humphrey, of Louisville, who signed the minority report with Dr. McKibben.

OPPOSES CREED SUMMARY.

Judge Humphrey urged the elimination from the committee's report of the recommendation of a brief summary of the reformed faith bearing the same relation to the confession which the shorter catechism bears to the larger catechism, and formed on the general model of the concensus creed. He claimed it meant practically a new creed and should not be concurred in, as the Presbyteries did not desire a new confession.

Dr. Kennedy followed with a forceful argument against revision. The way to break down the confession, finally, he said, is to go making holes in it.

"We stand united on the confession," continued Dr. Kennedy. "It is constructed from beginning to end to be used for scientific purposes. It is the constitution of our church organization. We are not considering a popular creed, but the fundamental principle of our organization. The confession has been charged with failing to truthfully present the belief of the church. No one forced us to sign that confession. We did not sign it in ignorance and I am sure not one of us signed it dishonestly.

"I repudiate the statement that the confession does not set forth the man side and personality of the Holy spirit."

DR. JOHNSON RETORTS.

This brought Rev. Dr. Herrick Johnson to his feet. "I beg your pardon," he said, "but if you refer to me, I did not say that."

Dr. Kennedy replied that while he might have misunderstood Dr. Johnson's words, he had received the impression.

NOT THE TIME FOR CHANGE.

In conclusion Dr. Kennedy said:

"Our plea is that now is not the time for changes while the church is under fire. We are not living in a constitution-making age. After a fair, deliberate and free discussion we find ourselves all divided up. Let us wait until God in His providence brings us to the time when we can agree on the questions at issue."

AN ELOQUENT APPEAL.

Rev. Dr. J. E. Moffatt, of Cumberland, Md., became eloquent in his appeal to the assembly for a change in the confession that would give a more even balance of truth. "The confession," he said, "is a man-made constitution, but is not the word of God? And we are not discussing the word of God. If this question is voted down by this assembly it will come to the front again until we give the church what it demands. I want to see side by side two great truths—first, the sovereignty of God, and above all His election of men, and, secondly, the freedom of man to choose. I believe that God has elected all infants to salvation."

CALLS FOR QUESTION.

Dr. John DeWitt, of Princeton university, was next recognized by the moderator. There was a disposition by some of the commissioners to close the debate. As Dr. DeWitt took the platform there were cries of "Question." The Princeton professor paid a tribute to the high character of the debate, which has thus far been entirely free from acrimony and sarcasm. He said there was no danger of a division in the church and he wanted it to go out to the world that no matter how they may differ on the Westminster confession, they stand united on the word of God.

He spoke of the consistency of the beliefs of the church, which has stuck closer to the doctrines of the reformation than any other church. "Unity," he said, "is the fundamental principle of the church, which stands as a pyramid pointing to the sky without a fissure, without a crack."

DEFINES FOUR PARTIES.

Dr. DeWitt said he belonged to what is known as the fourth party. The first party, he said, emphasizes a new summary of the confession; the second emphasizes amendments to certain specific sections; the third wants a declaratory or explanatory statement; the fourth emphasizes "our noble declaratory statement which is now in our possession and which will solve the entire question."

The three elements, orthodoxy, liberty and unity of action, Dr. DeWitt said, were never held in better balance than at present in the new school. This was done by throwing emphasis on the present liberal terms of subscription.

Dr. DeWitt said he was not an obstructionist. His proposition was that the assembly stand on its rights and assert the great, noble, liberal term of subscription. The speaker, in referring to the proposed creedal statement, said the committee proposed that someone be given carte blanche to tell us what we are to do without further instructions from the church. This he regarded as the most monstrous proposition ever propounded to a reformed church.

OPPOSED TO DISMISSAL.

President J. D. Moffatt, of Washington and Jefferson university, said he belonged, like Dr. DeWitt, to the fourth party, yet he was opposed to dismissing the entire matter, while Dr. DeWitt was in favor of such action.

He did not know whether he was a revisionist or not, because there was no specific proposition before the assembly. He advocated the acceptance of recommendation B, and until the committee makes its report in accordance to that recommendation he did not know where he stood.

The recommendation, he said, asks that another committee be appointed and that it be instructed to prepare a brief summary of the reformed faith. It would not be fair, he said, to the 150 presbyteries who had asked for some relief if the subject was dismissed by the assembly.

Recess.

At the afternoon session Dr. J. W. Dinsmore, of San Jose, Cal., moved that a vote on Dr. Baker's motion to dismiss the whole matter be taken at 4:30 this afternoon. The motion was carried by a viva voce vote.

Speeches will be limited to ten minutes each.

SHOVELERS START A STRIKE

HARBER COMPANY'S MEN WANTED $2 PER DAY.

Eight or Ten Quit Work This Morning, But Their Places Were Quickly Filled.

There was a little labor difficulty this morning on West Jefferson street, where the Barber Asphalt company has a force of men at work upon the new paving.

Eight or ten of the shovelers, who have been receiving $1.75 per day, made a demand for a raise of 25 cents on the day, and when the company declined to grant the increase they quit work. It looked for a time as though the entire force would quit, but the others remained at their work, and the foremen say they had no difficulty in filling the places of the strikers at once.

The Barber company is working eastward from Broadway, and is now rapidly laying the concrete foundation for the pavement. The grading today was somewhat delayed by the heavy rain which fell last night.

DRUNKEN MAN'S CRIME.

Kingston, N. Y., May 24.—Frank Heroy, son of a Methodist clergyman, shot and killed Charles Vanderlin at Greenfield yesterday. Heroy was drunk and abusing his uncle, James Heroy, an aged cripple. His mother asked Vanderlin to interfere. Heroy resented Vanderlin's action, and getting a shotgun, took deliberate aim and fired. Then he surrendered himself.

IMPORTANT GAINS

MACHINISTS REPORT GRANTING OF DEMANDS.

DETROIT CAR WORKS YIELDS

GIVES THE SHORT DAY TO ITS 3,000 OTHER EMPLOYES.

EASTMAN KODAK CO. DO SAME

EASTERN EMPLOYERS CONFER IN NEW YORK.

Washington, May 24.—President O'Connell, of the National Association of Machinists, received dispatches today, recording the fact that at Detroit, Mich., the American Car and Foundry company, which employs seventy-five machinists and 3,000 other employes, has granted the demands for a nine-hour day without a reduction in wages, to not only the seventy-five striking machinists, but to all other employes. The same action was taken in Rochester, N. Y., by the Eastman Kodak company, which has made a like concession to the forty machinists and the 2,000 other employes.

MEETING OF EMPLOYERS.

New York, May 24.—Representatives of the manufacturers of the metal trades of New Jersey, New England and New York, held a conference in this city today to consider the best means of stopping the strike of the International Association of Machinists. N. B. Payne, of Elmira, presided. A delegation of nineteen manufacturers from New England was present, as were many manufacturers of New York and New Jersey.

A. B. See, head of the A. B. See Elevator company, of Brooklyn, who was at the meeting, when asked concerning the attitude of the manufacturers, said:

"There are 200 men here who are metal trades manufacturers, and they are a unit in the decision to resist the demands of the strikers. The machinists have violated their agreement. Even if we should give in to them and let them have the nine-hour day with ten hours' pay, what of the future? We have found them unfaithful to an agreement to which we have lived up to and they would be unfaithful to any future agreement.

"Their action is inspired by labor leaders. From the printed reports, sent from O'Connell's office in Washington, you would think that our people are giving up the fight, but it is not so. A few of the smaller firms are giving up, but as many as 85 per cent. are standing firm.

"There was no need for this strike. Most of the manufacturers would have given the nine-hour day and ten hours' pay willingly, but the men had been ordered to strike months ago. They are only hurting themselves by this. We cannot trust these labor leaders and are not going to put ourselves in a position to be dictated to in the future."

TUNNEL MEN STRIKE.

New York, May 24.—Work on the rapid transit tunnel is practically tied up today. All the skilled labor of every form is idle from Eighteenth street down to the city hall, and only diggers or ordinary laborers are doing anything in the tunnel at all. The strike arose out of a demand of the rock drillers for $2.75 for an eight-hour day and 70 cents an hour for overtime. These demands were sent in yesterday to the various subcontractors and only those contractors above Eighteenth street met the agreement. President Callas, of the Central Federated union, said:

"I am surprised and pained that this thing should have occurred. I fear the public will misunderstand it. The men on tunnel work had no grievance. I do not wish to be put to the position of criticising the men I represent, but we had an agreement with Mr. McDonald that we would submit any question in regard to the hours or pay to arbitration before ordering a strike and I cannot conceive why the walking delegates should have taken this action."

ALL TO BE DISCHARGED.

Pittsburg, May 24.—Notices were posted today at the plant of the American Steel and Wire company, Neville Island, to the effect that on May 31 every man employed in the plant would be discharged and that on June 1 all the forces would be reorganized. It is understood that many of the present employes will be left out by the reorganization.

The new blast furnace will be completed this week and will be put into operation on June 1. This will give employment to at least 400 men, making the total number employed about 700.

WHIPPING NOT INDORSED.

Findlay, Ohio, May 24.—The national society for the prevention of cruelty to children has instructed its attorney in this city to bring proceedings against Mayor Watson, of this city. Watson caused the father of seven-year-old Amos Atson to whip the child in police court, the child having confessed to stealing $65 from a local concern. The mayor adopted this course because there was no law on the case which met his ideas of severeness.

CABINET CRISIS IMMINENT

SPAIN ON BRINK OF MINISTERIAL UPHEAVAL.

Great Disorder Imminent as Result of Government's High Hand in the Elections.

Madrid, May 24.—A ministerial crisis is imminent as a result of the election disturbances.

ELECTION DISTURBANCE.

Barcelona, May 24.—Although Barcelona elected three republicans and four regionalists, the government has placed only monarchists at the head of the polls. The greatest indignation and excitement prevails and the situation is so grave that the civil governor has resigned.

Should the government persist in proclaiming the monarchists elected, serious disorders among the Catalonians are regarded as inevitable.

MAY RETIRE DEPUY DE LOME.

Washington, May 24.—It is understood here that the determination of Senor Sagasta to remain at the head of the Spanish cabinet may lead to the retirement of Deputy De Lome, well remembered in Washington as minister from Spain prior to the war, from his present post as Spanish ambassador at Rome.

When the Silvela cabinet was formed after the war, Depuy De Lome took the important position of under secretary of foreign affairs and as such had much to do with the American minister, Mr. Storer, in negotiating the pending treaty establishing the relations of the two countries on a modern basis.

About nine months ago he returned to the foreign service, and his rank of minister, held at Washington, was increased to that of ambassador at Rome.

This apparently removed any embarrassments which may have arisen from the circumstances connected with the minister's departure from Washington. He is prominent in the conservative party, and as Senor Sagasta's stay at the head of the cabinet insures a liberal regime, it is thought he will pursue the course usual among diplomatic officials prominent in politics of tendering his resignation to the liberal minister.

THE PRESIDENT'S PLANS.

San Francisco, May 24.—Secretary Cortelyou today made the following statement concerning the plans of the president:

The departure for Washington on Saturday morning will depend upon a conference of the physicians relative to Mrs. McKinley's condition. This conference will be held at noon today. If they decide that Mrs. McKinley is strong enough to stand the trip, the start will be made as scheduled and there will be no stop over until Washington is reached. The president does not intend to leave his train. No side trips will be made, not even to Salt Lake or Denver.

The earnest desire of the president and Mrs. McKinley is to return to the white house as soon as possible. The trip will not be made, however, on rapid time, but in a rather leisurely fashion, in order to lessen the burden for Mrs. McKinley.

The two trained nurses who have been in attendance upon Mrs. McKinley will accompany her to Washington.

Today will be much easier for all concerned than was yesterday. The president is down for two functions, leaving his evening free to rest and prepare for the journey home.

Col. R. S. Robertson will make an address at Van Wert, Ohio, on Decoration day, under the auspices of the G. A. R. of that city.

DOWIE IS IN LIMBO

OVERSEER OF ZIONIST CULT ARRESTED.

HELD FOR WOMAN'S DEATH

MRS. JUDD DIED UNDER THE FAITH TREATMENT.

THE HUSBAND ALSO TAKEN

CORONER'S JURY DECLARED THEM RESPONSIBLE.

Chicago, May 24.—John Alexander Dowie, "overseer of the Christian Catholic church," was arrested here today pursuant to the action of the coroner's jury, which has declared him "criminally responsible" for the death of Mrs. Emma Lucy Judd.

H. Worthington Judd, a disciple of Dowie and husband of the alleged victim, was also arrested, having appeared at the criminal court building in company with Dowie.

Both men were taken before Judge Tully, who admitted them to bail.

Henrika Bratsch and Mary B. Sheicher, "maternity" nurses, who are said to have attended Mrs. Judd, were arrested last night and later released under bonds.

Mrs. Judd died a week ago at Dowie's "Zion" after sixteen hours' of suffering. Her infant also died, and on expert medical testimony before the coroner that the ordinary treatment given by medical practitioners would have saved her life easily, Judd, the two nurses and Dowie are now held to await the action of the grand jury.

For Dowie and Judd bonds were fixed at $10,000 each, while the women were released on sureties of $5,000 each.

AMENDED ARMY RULES.

Washington, May 24—A general order issued by the war department amends the army regulations so as to allow of the procurement of supplies and the engagement of services in the army by oral agreement in the manner common among business men when there is no time for advertisement. Another paragraph of the regulations is amended so that military stores and public property condemned and ordered sold may be either disposed of for cash at public auction, or to the highest bidder on sealed proposals. The sale may be suspended by the officer in charge when in his opinion better prices can be obtained, except in the case of condemned animals.

AID FOR INTERURBANS.

The directors of the Fort Wayne Commercial club held a meeting Thursday evening, and determined to send a committee before the city council to ask the favorable consideration of that body toward interurban lines which may desire to enter the city. The club feels that every line of this character ought to be encouraged, and that its promoters ought not to be deterred from building by too strict regulations concerning franchises.

The sum of $10 was voted for illumination during the Elks' state meeting, and a large portion of the evening was devoted to a discussion of plans for aiding the canvass for auditorium subscriptions.

ARRANGE FOR ILLUMINATIONS.

The committee at work upon plans for the Elks' state meeting in June is arranging for an elaborate electrical illumination of the down town streets while the crowds of visitors are in the city. As a part of this system two rows of incandescent lights will be strung along Calhoun street from Jefferson to Columbia, and there will be a number of arches at intersecting streets. The business men along the line are joining the movement heartily.

SLAIN FOR GOSSIPING.

New York, May 24.—William Woodhull, a farmer residing at Laurel, Long Island, shot and killed Martha Williamson, a neighbor, last night and then committed suicide. Just what led to the tragedy has not yet been made clear, but it is said that the woman had been gossiping a good deal about Woodhull and a young woman living at Sayville, to whom he was engaged.

Prof. C. M. Brown, of Leo, will shortly remove his family to this city. He will teach in the Washington township school.

Bon Ami

Is a perfect metal polish. It is odorless and will not daub the hands or woodwork.

M. App.

Nothing more up-to-date can be had in FOOTWEAR than our SPRING Styles

...IN...

Patent Vici Kid

Patent Calf Skin

Button or lace Boot or Oxford.

M. App,

106 Calhoun St.

You Need Money
WE HAVE IT.

$10. $15. $25. $75

Or any amount you may want on your piano, household goods, horses and wagons and other like security, in fact we loan on all kinds of personal property. Everything is left in your possession and you have the use of both money and goods. All our dealings are confidential, upright and courteous. Persons momentarily embarrassed who wish above everything else to avoid publicity are the ones we desire especially to serve. You can have from one month to one year to pay it in and our payments are so small that any one can meet them. You will save money by dealing with us as our rates are the lowest and terms easiest. It will cost you nothing to get our rates.

Indiana Mortgage Loan Co.,
Room 3, Arcade, upstairs. Home 'phone 995.
Open Saturday evenings from 7 to 8:30.

Money to Loan to Salaried People.

Salaried people holding permanent positions with responsible and well-established concerns or corporations can get money on their own name without endorsement. No publicity.
Loans also made on furniture, pianos, etc.
Better terms and rates than elsewhere.
Room 3, Arcade, upstairs. Home 'phone 995.
Open Saturday nights from 7 to 8:30.

An event of a life time in musical circles will be the great concert at Bethany church Monday evening, June 3rd, by the Lynden, Hayden and Apollo quartets. 21tf

HIS INJURIES PROVE FATAL

AGED JOHN G. HOFFER DIES THIS MORNING.

Was Struck By Nickel Plate Engine —Mrs. John Winte Succumbs— Other Mortuary Matters.

John G. Hoffer, the aged man who was struck by a Nickel Plate switch engine at the Harrison street crossing Wednesday morning, died at 10 o'clock today at St. Joseph's hospital, where he was taken Thursday evening. The extent of his injuries, coupled with the advanced age of the unfortunate man, made recovery impossible.

Mr. Hoffer has been a resident of Fort Wayne for more than forty years and was very widely known. He was a carpenter by trade, but retired from active labors some years ago. His age was seventy-four years, eleven months and fifteen days, and the family home is at 37 Cass street. Mr. Hoffer was a native of Rothrist, Switzerland.

Surviving are the wife and seven children—Mrs. J. W. Austin, of South Milford; Mrs. James Shipman, of Lansing, Mich.; Miss Millie Hoffer, of Jackson, Mich., and John H. Hoffer, Mrs. William Frease, Mrs. Carrie Tinkham and Miss Celia Hoffer, of this city.

The funeral services will probably be held on Monday, Rev. White officiating.

WINTE.

Mrs. Wilhelmina Winte, wife of John Winte, died at 4:30 o'clock this morning from Bright's disease, at the family residence, 218 Fairfield avenue.

Mrs. Winte was 40 years of age and the surviving relatives include the husband and three children.

FALVY.

Miss Abbie E. Falvy, youngest daughter of Mr. and Mrs. Daniel Falvy, of 9 Boone street, died at 7:30 o'clock Thursday evening, from heart trouble.

Miss Falvy was but eighteen years of age and her death was wholly unexpected. She had been feeling unusually well during the day and in the morning attended the funeral of Edward Conroy at St. Patrick's church. Shortly after supper she became alarmingly ill and within a short time the end came.

Miss Falvy was educated at St. Augustine's academy and was one of the most bright and estimable young girls in the city. Possessing a bright and happy temperament, she was beloved by all who knew her. Besides the grief-stricken parents three sisters, the Misses Mary, Julia and Kate Falvy, and two brothers, John and Daniel Falvy, survive her.

The funeral services will be held Monday morning from the Cathedral, of which congregation she was a devout member.

FUNERAL ANNOUNCEMENTS.

Bowser.—Funeral services of Chester A. Bowser will be held Saturday at 12:30 o'clock from the residence, 303 Winter street. The interment will be at Huntertown.

Frech.—Funeral services of Mrs. Sophia Frech will be held Sunday afternoon at 1:30 from the residence, 15 Wabash avenue, and at 2 o'clock from Concordia Lutheran church.

NEWS OF THE POLICE.

Three hoboes brought in from the east end last evening were before Judge Louttit this morning. Two of them who had just got to town and expressed a willingness to get right out again were let go, but the third, who has been sojourning in the village about a week, was given eleven days on the stone pile.

The glass in the fire alarm box at the corner of Liberty and Coombs streets was broken last night, but no alarm was turned in.

A lad named Bourie, living on Fifth street, was reported missing last night and the police were instructed to look for him.

The night patrolmen have been ordered to look after and disperse a bad lot of youngsters who make life miserable to the residents on South Broadway. The superintendent gave orders that they should be arrested if caught in any acts of annoyance.

WILL ENFORCE RULES.

Immediately after the opening of police court this morning Municipal Judge Louttit read the following court room rules, which he will enforce to the letter:

1. Court will open promptly at 8 o'clock, Sundays and holidays excepted.
2. Court will be in session until disposal of all business, then adjourn at the call of the court.
3. While court is in session all persons within the rail will be required to be seated.
4. The witness stand shall be at the right of the bench and witnesses will be required to occupy the witness seat while being examined.
5. Officers will not be permitted to interrupt the witness, poceedings of court, etc., unless called upon by the court to do so.
6. Attorneys, officers or other persons shall not be permitted to congregate about the court bench while the court is in session.
7. No smoking will be permitted in the court room.
8. It shall be the duty of the superintendent of police to see that the above rules are strictly observed and complied with.

LOCAL NEWS.

Mrs. Mason Long has gone to Buffalo to attend the exposition.

Banker W. E. Hitchcock, of Muncie, was a visitor in the city yesterday.

Rev. J. H. Evans went to Ohio City today to preach the funeral sermon for an old citizen of Van Wert, Ohio.

Judge Aiken, of this city, has been appointed special judge to hear the case of Eells vs. Beck, in the Noble circuit court.

Mrs. P. A. Randall is at Albion attending the funeral of her grandmother, Mrs. Johnston, who died suddenly on Wednesday at the advanced age of 92.

The Amateur Driving club will have a meeting next Wednesday night to complete arrangements for the Decoration day races at Centlivre's park.

A Brown Trucking company dray and a Hanna street car collided on Calhoun street last evening, and both vehicles were damaged. A passenger on the car was slightly injured.

Corporal George Getts, of Waterloo, is dead from lung trouble. Getts was a member of company I, One Hundred and Fifty-seventh regiment, during the Spanish-American war, and was well known among the young soldiers from Fort Wayne. He was 26 years of age.

Miss Jessie Drake, a talented young soprano, will give a concert in Berry street M. E. church on Tuesday evening, May 28. Miss Drake will be assisted by Prof. Charles Alexander, with mandolin; Miss Mathis, Miss Alringer, Miss Perrin, pianists; Miss Florence McMillan, elocutionist and pantomimist.

"Jim" Lemon, of Danville, Ill., for several years the leader of the Park orchestra and one of the most popular attaches of the resort up the river, arrived in the city last evening in readiness for the opening of the season next Sunday. Charles Mitchell, cornetist, of Crawfordsville; G. E. Holmes, trombonist, of Barraboo, Wisconsin, and G. E. Fox, pianist, are also in the city. The latter three are newcomers to Fort Wayne.

While Squire Ashley and William Parker were driving on the St. Joe road last evening their horse became frightened at a bicycle rider and overturned the wagon, throwing the occupants out. Mr. Parker was badly cut about the eye, and both he and Mr. Ashley were badly shaken up. Dr. Deming attended them.

CLAIMS ARE ALLOWED.

Judge Baker, of the federal court, has allowed the Citizens' Trust company $150 for its services as receiver for the Belden-Larwill Electric company, and to Vesey & Heaton $175 as attorneys in the same matter.

TOMORROW MORNING

The Doors of the James Taft Store Will be Open to the Public.

The entire stock of Dry Goods, Cloaks, Suits, Millinery, Notions, Fixtures, etc., was sold by the Receiver at public auction. We were the successful bidders—the price paid was only a small per cent. of its value.

We must realize our money quick and have cut the prices on the entire stock in a ridiculous manner. Many goods marked as low as 10 and 15 per cent. of their value and none to exceed 50 per cent.

I. B. POST, 54 Calhoun Street.

Store will open at 8:30 a. m.

Fort Wayne Trust Co

CAPITAL $200,000.00
CORNER MAIN and COURT STS.

Pays 3 per cent. interest on certificate and book deposits of $1.00 and upwards.

Loans money on farm and city real estate at a low rate of interest, and on easy payments.

OFFICERS:

Henry C. Paul, President.
Samuel M. Foster, Vice President.
Andrew Hoffman, Vice Pres.
Charles A. Wilding, Secretary.
William Paul, Ass't Secretary.

DIRECTORS:

Samuel M. Foster, Charles S. Bash, George W. Pixley, William E. Mossman, Henry C. Paul, Charles A. Wilding, Andrew E. Hoffman, John G. Peters, William J. Vesey, Louis Fox, John B. Reuss, David Studebaker.

ECONOMICAL-HEALTHFUL-RELISHING

HAPPER'S

PURE EXTRACTS FRUIT FLAVORS SOUP EXTRACTS

CAKE, BUTTER, ICE CREAM COLORINGS. CELERY SALT, BLUINGS AND AMMONIAS. BAKING POWDER.

FOR SALE BY ALL GROCERS.

$1.00 PER WEEK PAYMENTS

Saturday Bargains.

TOMORROW WE OFFER SPECIAL BARGAINS in all departments.

LADIES' TAILOR-MADE SUITS, worth $12, $15, $18 and $20, special for Saturday at

$8, $10, $12 and $15

Silk Waist Sale---Extra Special

We have divided them into three lots for this special sale and give you choice of each lot, all colors and sizes and everyone a bargain.

Lot 1. SILK WAISTS, worth $4, $5, $6 and $7,
Your Choice Saturday $3.98

Lot 2. SILK WAISTS, worth $6, $7, $8 and $9,
Your Choice Saturday $5.98

Lot 3. SILK WAISTS, worth $8, $10 and $12,
Your Choice Saturday $7.98

Big Bargains in Men's Clothing.

We place on sale tomorrow Men's and Boys' Suits, in plain, checks and stripes, well trimmed and correctly tailored, good value at $10 to $12.50,

Special for Saturday $7.98

We are HEADQUARTERS for GRAND ARMY SUITS at right prices.

REMEMBER that YOUR CREDIT IS GOOD HERE and can buy anything you want on our easy payment plan.

Menter Rosenbloom & Co.,
10 ARCADE.

....Re-organization Sale....

Extraordinary Selling of Merchandise.

THE FAIR, 4 and 6 Harrison Street.

The most phenomenal sale Fort Wayne has ever known.

$50,000.00 worth of Dry Goods, Clothing, Millinery, Boots and Shoes, Glassware and Crockery

25 to 50 cents on the dollar.

The big sale goes merrily on. Crowded from early morn till night. All the bargain racks refilled daily, and all prices absolutely as advertised in our previous advertisements.

Shoe Department
Ladies' $2.00 shoes and oxfords, 48 and 25c.
Ladies' $2.50 shoes and oxfords, 69 and 48c.
Ladies' $3.00 shoes and oxfords, $1.19 and 98c.
Children's $1.00 shoes and slippers, 48 and 25c.
Boys' and girls' $1.50 shoes, 75c and 48c.
Men's $2.00 Shoes, 98c and 69c.

Clothing Department.
Men's $1.50 Summer Coats, 38c.
Men's $6.98 All-Wool Suits, $1.98.
Men's $10.00 All-Wool Suits, $3.98.
Men's $3.00 Fancy Vests, 98c.
Men's $4.00 Pants, $1.48.
Men's $6.00 Pants, $1.98.

Men's Furnishings
E. & W. Collars, 1c.
25c Neckwear, 9c.
50c Neckwear, 19c.
50c Work Shirts, 19c.
50c Underwear, 19c.
50c Suspenders, 9c.

Ladies' Uunderwear, Hosiery, etc.
Ladies' 15c Vests, 3c.
Ladies' 25c Vests, 9c.
Ladies' 15c Black Hose, 4c.
Ladies' 20c Black Hose, 9c.
Ladies' 25c Black Hose, 14c.

Wash Goods.
Percales, yard wide, 15c value, 5c.
Ginghams, 25c values, 5c.
Dimities, Lawns, 15c values, 5c.
Organdies, Lawns, 25c values, 6c.
Calico, 6c values, 3¾c.

Miscellaneous.
Ladies' sample shirt waists, 75c value, 19c.
Ladies' Mercerized satin skirts, $2.00 value, 48c.
Ladies' linen handkerchiefs, 10c value, 1c.
Ladies' Swiss handkerchiefs, 25c value, 10c.
Torchon Lace, 15c and 20c values, 4c.

Prices that the people can certainly pay. Come and spend a day at the big sale---you cannot afford to miss it---come early, crowded daily.

THE FAIR, 4 and 6 HARRISON STREET.

P. E. Greene,
C. W. Drake, Managers.

RHEUMATISM

Why go with your body full of pain or be helpless in bed?

WRIGHT'S RHEUMATIC REMEDY

has cured 50 per cent of the persons who have taken it. We guarantee to cure you or refund your money.

Wright's Rheumatic Remedy

is no experiment, the test period is passed. Many cases of Rheumatism and Kidney trouble cured by only one bottle of our remedy, taken internally, once in 24 hours. Don't be a burden upon others one day. You can now avoid it. Ask your druggist. If he will not supply you send a one dollar for a bottle.

WRIGHT MEDICINE COMPANY, PERU, INDIANA.

KIDNEY CURE

FOR SALE

BY ALL DRUGGISTS.

MONEY TO LOAN.

At lowest rate on furniture, pianos, horses, wagons, carriages, etc., and leave the property in your possession.

Payments arranged on the monthly installment plan to suit your convenience.

All business strictly confidential.

Fort Wayne Mortgage Loan Co.,

Room 2, (2nd floor) 44 Calhoun St., over Mergenthiem's Millinery Store. Opposite Court House.

Money to Loan.

—AT—

FIVE PER CENT.

ON FARM AND CITY PROPERTY.

C. B. FITCH,

65 CLINTON STREET.

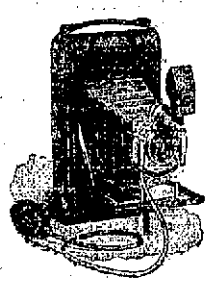

Buy An.... Eastman

THE BEST MADE.

M. L. Jones, 12 W. WAYNE ST.

F. J. Zimmerly & Co.,

PLUMBING,

STEAM AND

GAS FITTING,

ELECTRIC WIRING.

GAS AND ELECTRIC FIXTURES.

No. 141 Calhoun Street.

'Phone 207.

Direct Route to Glasgow Exhibition

ANCHOR LINE

Steamships from New York Weekly for

Glasgow via Londonderry

Saloon, $50 and up.

Second Cabin, $32.50 and up.

Third Class, $26 and upwards.

For illustrated folder and further information, apply to

HENDERSON BROTHERS, Chicago, or SIMON BROS., 50 Calhoun St., KUHNE & CO., 19 Court Place, Ft. Wayne.

5-18-3mo

Business - Directory.

UNDERTAKERS.

Klaehn & Meiching,

Undertakers and Embalmers,

No. 39 West Main Street,

Both 'Phones 228. Fort Wayne, Ind.

INSURANCE.

D. C. FISHER,

Insurance, Real Estate and Loans.

No. 24 West Wayne Street,

Fort Wayne, Ind.

BANKS.

HAMILTON NATIONAL BANK.

Capital, $200,000. Surplus, $250,000.

The Hamilton National Bank will pay interest at the rate of two (2) per cent. per annum on certificates of deposit if left four months.

President—Charles McCulloch.
Cashier—John Mohr, Jr.

White National Bank,

Corner Wayne and Clinton Sts.

CAPITAL, $200,000.

SURPLUS, $75,000.

Safe Deposit Boxes for rent.

LAWYER.

ABSTRACTER OF TITLES

INSURANCE.

COLLECTION AND LOAN AGENT.

James E. Graham,

Room 16, Bank Block,

FORT WAYNE, IND.

Stenographer and Notary Public in office. 'Phone 615 Main.

WILL TAKE THEIR BAND.

Members of Fort Wayne lodge No. 116, and Phoenix lodge No. 101, Knights of Pythias, will go in force to Kendallville next Sunday to attend the Knights of Pythias memorial services. The Fort Wayne Knights of Pythias band will accompany the delegation. This is the first out-of-town service of this splendid musical organization since it became identified with the Knights of Pythias lodge and it will make an impression. The train leaves the Grand Rapids and Indiana depot Sunday morning at 6:45.

MARRIED AT HICKSVILLE.

(Hicksville [Ohio] News.)

Mr. John Berdelman, of Fort Wayne, and Miss Maude Etchey, of Hicksville, were married by Rev. David Dempster at the home of the bride's parents, Mr. and Mrs. J. S. Etchey, Wednesday evening, May 22d, at 8 o'clock. About twenty-five or thirty relatives and friends were present. A bounteous supper was served after the impressive ceremony. Miss Etchey has been one of our worthiest and amiable ladies, and although Mr. Berdelman is not so well known in this section, yet he is highly spoken of at Fort Wayne. The young couple will make their home in Fort Wayne and have the congratulations and best wishes of many friends.

CELEBRATE SHEBUOTH.

Shebouth, or the "feast of weeks," is being observed today in all parts of the world by orthodox Jews. The Hebrew calendar is celebrated on the seventh day of Sivan, corresponding with May 24th of the Christian year. The feast commemorates the handing down of the ten commandments from Mt. Sinai. The day is also known as the feast of flowers, and it is the day set for the confirmation of Jewish children. A special service was held this morning in the Jewish tabernacle, but no children were confirmed this year.

ARE VOTING SUBSIDIES.

Lagrange, Ind., May 24.—By a vote of 552 to 96 this (Bloomfield) township, voted to appropriate $20,000 toward the construction of an electric railway from Elkhart to Angola.

Pleasant township, Steuben county, which includes the town of Angola, also voted for the appropriation, the vote standing 508 to 80.

CASTORIA

For Infants and Children.

The Kind You Have Always Bought

Bears the Signature of Chas. H. Fletcher

NOTICE.

All persons are hereby notified that I will not pay any debts my wife, Mrs. J. D. Byanskie, may contract.

10-17-24 J. D. BYANSKIE.

BETTER THAN EVER BEFORE

Is the work turned out by the Zimmer Carpet Cleaning company. Rugs made from your old carpets. Phone 498. 4-27-eod-tf

CHEAP EXCURSION TO LAFAYETTE NEXT SUNDAY

The WABASH will run a special train to Lafayette next Sunday, May 26th, on account of meeting of MODERN WOODMEN OF THE WORLD. The ticket fare has been placed at $1.00 for the round trip. Special train leaves Wabash Station at 7:15 a. m., and leaves Lafayette returning at 7:30. This rate is open to the general public. Telephone No. 6. 22-4t

LYNDEN, HAYDEN AND APOLLO,

The three great quartets, will give a concert at Bethany Presbyterian church Monday, June 3rd. Tickets now on sale. 21-1f

NOTICE.

Before having your carpets cleaned get estimates from the Wayne Pneumatic Carpet Cleaning company. Latest improved up-to-date machinery. Home Phones—Factory, 1555 main; Office, 1146 main.

KOEHLINGER & STICKLEY, Proprietors.
16-tf

LADIES.

G. Schmidt, Merchant Tailor, 57 E. Berry street, has a fine line of ladies' cloths for spring suits and jackets. He makes garments to order at lowest prices. 27-tf

STANDARD GOLD

Of Georgia. Gilt edge. Selling at 40 cents. Have a limited number of shares at 25 cents. Address, Jos. Pallen & Co., Columbus, Ohio. 24t2

LOCAL NEWS.

John Hanna is transacting business in Pittsburg.

Mr. and Mrs. J. N. Dillon visited in Chicago yesterday.

Mrs. Will Heckman leaves next week for Chicago to reside.

Miss Katherine McDougal is visiting friends in Indianapolis.

Judge E. C. Vaughn, of Bluffton, was a visitor in the city yesterday.

S. F. Bowser and Miss Eva Bowser left today for a visit in eastern cities.

Mrs. Fred Wheeler, of Chicago, is the guest of her mother, Mrs. C. Boseker.

Mrs. F. John, of Milwaukee, is the guest of her daughter, Mrs. August Centi.

Mrs. Isaac Weil is entertaining her sister, Mrs. Emil Meyers, of Terre Haute.

Miss Mary Knight has returned from a visit of several months in Cincinnati.

Mrs. Emmet Powers, of Kansas City, is visiting her mother, Mrs. Miriam Powers.

A. N. Dukes, of Peru, the interurban road promoter, was at the Aveline last evening.

Mrs. Frank Wilt entertained a few friends at a "hard times" party Wednesday night.

Mrs. Moffett and children, of Madison, Ind., are the guests of Dr. and Mrs. D. W. Moffat.

John, the eight-year-old son of Mr. and Mrs. Metzger, of South Broadway, is quite ill with pneumonia.

Mr. and Mrs. M. L. Jones were pleasantly surprised by the members of the Rome City club last evening.

The thirteen-year old daughter of Mr. and Mrs. Sylvanus Reed, of No. 1 Brock street, is quite ill with appendicitis.

Dr. Maurice Rosenthal and sister, Miss Minnie Rosenthal, expect to take a trip to the Yellowstone park next month.

Dr. Maurice Rosenthal has returned from Kokomo, where he was called to assist in performing a delicate operation.

Miss Emma Heger and Fred Wiebke were united in marriage last evening by Rev. J. A. Miller at the home of the bride on Eliza street.

Mrs. J. H. Fry, Miss Catherine Fry, Mrs. Will Brackenridge, Joseph Brackenridge and Mrs. Schermerhorn have gone to Delphi for a visit.

William Mellinger and Albert F. Rathert, night engineers at the Indiana School for Feeble Minded Youth, resigned their positions yesterday.

The Misses Gilmartin entertained the J. E. C. club last evening in honor of Miss Carrie Roth, whose marriage to Edward Herringer, of Cincinnati, occurs June 4.

Miss Ethel Griswold entertained a number of friends at an informal musicale last evening. The rooms were prettily decorated, and a buffet luncheon was served.

Columbia City Post: "Mrs. H. F. Keeney and daughter Mayze left yesterday afternoon for Fort Wayne to be at the bedside of Mrs. W. F. Kelly, a cousin of the former."

A brood mare, belonging to G. W. McKee, died yesterday from lockjaw, the result of stepping on a nail about a week ago. The animal was a valuable one and had a record of 2:20.

George W. Anspach, of Edgerton, yesterday purchased through the Curdes agency a lot adjoining that of Professor Study's residence on East Wayne street, for $4,000. Mr. Anspach will erect a handsome residence on the property.

The marriage of Miss Clara Frederica, daughter of Mr. and Mrs. Henry C. Paul, and Henry Bowerfind will take place Tuesday, June 11, at Emanuel Lutheran church at 7 p. m. Both young people are very well known in social circles and enjoy a wide popularity.

Mr. and Mrs. William R. Nelson, of Kansas City; Mr. and Mrs. H. W. Bond, of Boston; Miss Nelson and Miss Laura Nelson were at home last evening at the Hamilton house, and a large number of friends called during the evening. Miss Eva Nelson and Miss Sadie Rockhill assisted in entertaining.

George B. Knapp, a nephew of E. G. Anderson, of this city and having many friends here, has purchased the Marion (Ohio) Republican, one of the leading republican newspapers of that section. Mr. Knapp is but twenty-one years old and probably the youngest editor in Ohio owning and directing an important newspaper. He has been for three years connected in editorial capacity with the Marion Daily Mirror, which paper paid him a high tribute upon his entrance into journalism as a publisher.

Waterloo Press: "Comrade F. C. Waterman met with a peculiar experience at Fort Wayne last week, en route to the encampment. At the Wabash depot, while standing talking to a friend, a bicycle rider of large proportions, bent on fast riding, caught his wheel in the groove between the two-inch plank and the iron rail, causing him to plunge forward with great force, his head landing in Comrade Waterman's side, instantly taking the latter off his feet, and both measured their lengths on the hard planks. No serious injury resulted, but Mr. W. thinks he would as soon attempt to dodge a cannon ball as the head of a doubled up bicycle rider."

F. M. Jackson, of South Bend, is in the city.

G. W. Beare is at Lima on a business trip.

Henry Bulmann left today for Taunton, Mass., on business for the Western Gas Construction company.

A. R. Hirons has removed his family from Edwardsburg, Mich., to this city and now occupies a residence on Columbia avenue.

FIGHTING EVERY POINT.

(Decatur Democrat.)

One of the prettiest law suits, from a legal point of view, ever tried in our circuit court is now being heard by Judge Heller, the same being entitled Lake Shore and Michigan Southern and Fort Wayne and Jackson railway companies vs. the city of Fort Wayne. The sum of $25,000 is asked as damages because of a street being laid through their yards, and the counsel are among the best in Indiana, the plaintiff being represented by N. D. Doughman and Judge Olds, of Fort Wayne, and J. T. Merryman, of this city, and the defense by W. H. Shambaugh and Henry Colerick, of Fort Wayne, and R. K. Erwin. An arbitration committee composed of men selected by the two corporations met some time ago and after considerable argument awarded damages to the railway companies. However, the sum was not nearly so large as they believed themselves entitled to and they appealed the case to the circuit court, which is the regular method in such suits. The case was brought to this county on change of venue and is now being heard. Every point is being fought to a warm finish and our local attorneys are watching the progress of the case with much interest.

WERE BOUND FOR BUFFALO.

(Lima [Ohio] Times-Democrat.)

Two boys, Earl Patterson and Charles Henry, giving their ages as seventeen, were picked up by Officers Shook and Grant last night and held until this morning for safekeeping. They were taken before the mayor this morning and stated that they lived in Fort Wayne, but had a chance to make some money at the exposition roasting and selling peanuts. One of the boys said he formerly lived at Buffalo and was familiar with the city, so the mayor released them and told them to come back with a fortune.

DRIVERS' UNION GROWS.

The Team Drivers' union held a meeting last evening at their hall, 138 Calhoun street, and accepted thirty new members. The union is now on the best basis it has ever been, nearly every team in the city being a member. Each meeting new members are admitted and the officers are of the opinion that within a very short time there will not be a non-union team or driver in the city.

THE NEW KEYSTONE.

All Good City Flour, $3.75 per bbl.
Keystone Flour, $4.00 per bbl.
Michigan Potatoes, 45c bu.
Granulated and Coffee A Sugar, 5½c lb.
Fancy Strawberries, Bananas, Pineapples, Oranges, Lemons, Wax Beans, Green Peas, Cucumbers, New Beets, New Celery, New Potatoes.
Baked goods of all kinds.
Fresh Meats of the best quality, NO cheap meats.
Dressed Chickens.
We give Uncle Sam Trading Stamps.

THE NEW KEYSTONE,
238 and 240 Calhoun St.

$18.40 CAR FARE --to-- Lincoln, Neb., and Return Wabash R. R. No Change of Cars.

On account of national meeting German Baptists at Lincoln, Neb., WABASH will sell round trip tickets from Fort Wayne for $18.40, good to return until June 30th, by arrangement with special agent at Lincoln. On the return trip passengers may come via Kansas City with ten (10) days stop-over privilege. Stop-overs also allowed at points in Iowa, Illinois and Missouri. On Friday, May 24th, a reclining chair car will run through leaving Fort Wayne at 9:37 a. m., reaching Lincoln next morning at 10:00 o'clock. This is the quickest time to Lincoln. Tickets on sale for all trains of May 23, 24, 25, 26 and 27 at the above rate. For further information apply to Wabash ticket office. Telephone No. 6. 17-7t

Trimmed Hats

Elegant quality and style, $5.00. Come tomorrow and see them.

MALLOY'S,
12 and 14 Arcade.

Miss Anna Eckert, of 91 East Wayne street, was suddenly taken very ill last evening, but is improved today.

A Bad Breath

A bad breath means a bad stomach, a bad digestion, a bad liver. Ayer's Pills are liver pills. They cure constipation, biliousness, dyspepsia, sick headache.

25c. All druggists.

Want your moustache or beard a beautiful brown or rich black? Then use

BUCKINGHAM'S DYE for the Whiskers

50 CTS. OF DRUGGISTS, OR R. P. HALL & CO., NASHUA, N. H.

MEMORIAL SERVICES.

Memorial services will be held Sunday morning, June 9, at Friendship M. E. church, in Aboite township, Rev. Louis Real conducting the program, and all old soldiers are cordially invited to be present. The services begin at 10:30 o'clock. In the evening of the same day children's services will be held.

FAIR AT BESANCON.

Beginning next Tuesday and continuing the remainder of the week a grand fair will be held at Besancon, and Casso's orchestra will furnish music for the event. On Thursday evening Rev. John R. Quinlan, of Huntington, will deliver an address.

The greatest headache cure in the world is Bromo-Pepsin, because it is absolutely harmless. It is a positive specific also for indigestion, nervousness and nausea. Note the word Pepsin. All druggists, 10c., 25c. and 50c. per bottle.

THE NICKEL PLATE ROAD

Will sell tickets to Fort Wayne, Ind., on June 11th and 12th, good returning until June 15th inclusive, at fare round trip, account the annual state meeting of the Elks (B. P. O. E.) Grand Lodge of Indiana. Write, wire, 'phone or call on nearest agent or address C. A. Asterlin, T. P. A., Fort Wayne, Ind., or R. J. Hamilton, Agent, Fort Wayne, Ind. d23-28-30-4-6-11-w2t

A SHIRT

Is something a man wants, and he wants it to fit. We sell the "Globe" shirt at 50c, the "Elgin" at $1.00, the "Star" and "Manhattan" at $1.50, $2.00 and $2.50.

REUBEN S. PATTERSON.

JUNE 3rd THE DATE.

Hayden, Lynden and Apollo quartets at Bethany church. Tickets now on sale. 21-1f

They are all flocking to Patterson's for their 50c balbriggan underwear. It's as good as can be found in the city for 75c.

FOR RENT.

FOR RENT — Five unfurnished rooms, with water and gas. 177 Griffith street. 5-16-tf

FOR RENT—Furnished rooms for light housekeeping. Apply 123 W. Jefferson street. 5-2-tf

FOR RENT—A nicely furnished front room, down stairs. 77 E. Berry street, close to the city hall. 5-9tf

FOR RENT—Furnished rooms on first and second floors, with board; bath and all conveniences. Day boarders wanted. 29 E. Washington St. 5-15-1m

FOR RENT—Cottage of two rooms, furnished for light housekeeping; also furnished rooms for rent. 39 W. Washington street, one square from Calhoun. 24tf

FOR RENT—Lodge room can be had by parties desiring it on either Wednesday or Friday evening at very reasonable price; nice dancing floor in same building to rent on any Saturday afternoon or evening. Telephone 1082, new phone. 10tf

FOR RENT—Room 20x50, south of Aveline house alley, rear of Wellington restaurant; good for shop, storage or other purpose; $10 per month. Apply 24 E. Wayne. Also at No. 9 East Wayne, one front basement room, suitable for office or barber shop and shoe polishing parlor. 17-tf

EXCURSION AND TRAVEL—A party is now being formed for tour of Colorado, Pacific coast and Yellowstone Park in July; entertainment at principal cities, Pike's Peak; three days' ocean trip and six days in park; write for itinerary and rate, covering all expenses. F. L. Sanford, 1439 Jackson blvd., Chicago.

DENTISTRY.

DENTISTRY.

Painless Dentistry. Warranted Work. Moderate charges. Get the best.

U. S. Dental Parlors,

Drs. J. A. & J. W. Williams, Mgrs.

'Phone 1178. 98 Calhoun St.

WANTED.

WANTED—Pastry cook at Crescent restaurant, 14 W. Berry St. 23-2t

WANTED—Good second-hand surry. Address Box 8, care Sentinel. 23-2t

WANTED—Two good men to work on farm. Inquire at S. Bash & Co.

WANTED—A good seamstress by the day at 160 W. Washington St. 21-4t

WANTED—A cook at 47 W. Wayne; references required; wages, $5.00. 20-tf

WANTED—Everybody to call up Consumers' Ice Co.; both phones 584. m18-tf

WANTED—An apprentice girl by a dressmaker. Call at 27 E. Creighton ave.

WANTED—To write your ads., circulars, catalogues, etc. Address Box 45, city, for terms. 5-19-1m

WANTED—If you want to borrow money see "ad" on second page, first column. Room 3, Arcade, upstairs. 18tf

WANTED—We will get your heating stove, store it for the summer, blacken it and set it up in the fall, at L. J. Libbing & Co.'s, 39 E. and 23 W. Main St. 5-21-tf

WANTED—Machinists wanted in Detroit, non-union; state age, experience, wages and give references. Address, Box 5, care of Fort Wayne Sentinel. 24t2

WANTED—Ideas—Electric fans are great things. A fan to run without electricity should sell. W. G. Burns, Patent Attorney, 80 Calhoun St., Fort Wayne, Ind.

WANTED—Ladies, consult Mme. Place, M. D. C., in regard to your facial blemishes. 38 W. Wayne St. Electric bath, beauty culture, manicure and hair dressing parlors, for ladies only. 2-28-tf

WANTED—Mrs. Fitzgerald's employment office, 39 W. Washington st., has a number of nice places awaiting for girls; good wages. Apply at once. Have a colored coachman with good references. 16-tf

WANTED—Two or three hustling solicitors for the strongest health and accident insurance company in America. Apply to H. M. Batt, New Aveline, this week, later, 35 Virginia ave., Indianapolis. 24t3

WANTED—Men to learn barber trade; we teach the work in two months; present complete outfit of tools, include board and guarantee good position when competent; catalogue and particulars free. Moler Barber College, Chicago, Ill. 20-12t

WANTED—Every man, woman and child to call at the Citizen's Trust Company, corner Berry and Clinton, and ask for one of the handsomest banks, furnished to all who desire to save money. Capital, $200,000. Interest paid on deposits. 8tf

WANTED—Cancers, tumors, birthmarks and all morbid growths removed without the use of surgeon's ghastly knife. One application does the work. Cure guaranteed. Dr. Zimmerman, Sanitarium, 38 West Wayne street, corner Harrison, Fort Wayne, Ind. 2-28-tf

MONEY TO LOAN—Money to loan at 4½ and 5 per cent., with privilege of partial payments; also money loaned on personal security; property for sale. P. A & F. P. Randall, Bass block, Fort Wayne. d-wtf

FOR RENT.

FOR RENT—Furnished rooms. Inquire, 46 W. Jefferson St. 24t2

FOR RENT—Room, with or without board, including bath. Day boarders wanted. Mrs. Keller, 46 W. Wayne. 15tf

FOR RENT—Furnished rooms; bath, heat and electric light; with or without board. Inquire 225 W. Main St. 4-10-tf

FOR RENT—A few desirable residences, will be shown on application. W. E. Doud, over Old National bank. 7-tf

FOR RENT—Furnished rooms, suitable for light housekeeping, or will rent singly. Inquire second floor, 86 Barr street. 20-6t

FOR RENT—Ten room house, 130 W. DeWald, either furnished or unfurnished. Bath electric lights and other improvements. 23-4t

FOR RENT—A modern house, newly papered, one block from bridge on Columbia avenue. Inquire at No. 8 St. Joe boulevard. 23-2t

FOR RENT—After June 1, new house of eight rooms on Second street. Inquire at office of Tinkham Coal Co., 120 West Main St. 24t6

FOR RENT—After May 15, house of ten rooms, 407 South Calhoun St., now the residence of O. B. Fitch. Inquire of O. N. Heaton, Law Office of Vesey & Heaton. 6-tf

FOUND.

FOUND—A pair spectacles. Owner can recover by calling at 174 Gay St. and identifying same.

FOR SALE.

FOR SALE—Good driving horse, harness and top buggy. Call at 415 Calhoun street. 5-18-tf

FOR SALE—25-foot lot on E. Creighton Ave., near Clinton. Inquire at once for price. W. E. Doud. 7-tf

FOR SALE—Buggy and set of single harness; all in good condition; will sell for $15. Apply 240 Erie St. 24-2t

FOR SALE—Two houses renting at $400 per year; price $4,200; fine investment; good location. W. E. Doud. 7-tf

FOR SALE—A nice 6-room house with barn on Harrison, near Creighton; price cut to $2,200. W. E. Doud. 7-tf

FOR SALE—Good paying restaurant business; central; $1,200 required, or would take small property. W. E. Doud. 7-tf

FOR SALE—Six-room house and full 50 foot lot on W. Creighton Ave at $1,050. W. E. Doud, over Old National bank. 7-tf

FOR SALE—A Stearn's Tandem (diamond frame); also lady's wheel; both as good as new. Apply 150 Clinton St. 23-6t

FOR SALE—Choice lots on Park ave. and on Broadway, now going at $400; must advance in price. W. E. Doud, agent. 7tf

FOR SALE—If you want money on personal security see "ad" on second page, first column. Room 2, Arcade, upstairs. 18tf

FOR SALE—Nine-room house with barn, between Main and Washington and east of Broadway; price $3,000. W. E. Doud. 7-tf

FOR SALE—Three good, nice horses, suitable for carriage or surrey; family broke, at No. 2 Hillside avenue, Fort Wayne, Ind. m1-1m

FOR SALE—9-room house with bath, electric lights and furnace, on S. Hanna; pavement nearly new; cut to $2,400. W. E. Doud, 7-tf

FOR SALE—Nice 8-room cottage; all modern; corner lot; on W. Jefferson St.; price $3,000. W. E. Doud, over Old National bank. 7-tf

FOR SALE—Drug store, complete stock and fixtures; good location; a bargain; established trade. Address, Druggist, care Sentinel. 5-6eod-1m

FOR SALE—The residence at the northwest corner W. DeWald and Oakley St.; must be sold to settle estate; we only ask $2,100. W. E. Doud, 7-tf

FOR SALE—A large frame dwelling; in good condition; will stand moving; must be removed. Price $400. Val Rochell, 23 Court St. Phone 49 Main. 5-24-tf

FOR SALE—Eight-room house; open stairs; lot 32x150; water, gas, sewer; price $1,400. Val Rochell, 23 Court St. Telephone 49 Main. 5-16-tf

FOR SALE—New 9-room house, good barn, on Sherman, near Huffman street, $2,000; cottage on Wabash avenue, $1,400; 7-room house on Gay street, $2,100; 7-room brick house, East Wayne street, $2,600. Fire and all other kinds of insurance. 76 Calhoun St. Phone 192 Main. G. W. Boerger. 4-9tf

FOR SALE—Dwelling and half lot on Baker St.; full lot and two dwellings on Center St.; dwelling and full lot on West Creighton ave.; vacant lots on St. Mary's ave.; vacant lots on Howell St., Rockhill Heirs' add.; two farms, will take part payment in improved city property. Schrader & Wilson, 7 Court St., first floor. tf

FOR SALE OR EXCHANGE—40 acres in Kolkaska county, Mich.; 160 acres in Nebraska state; 500 acres in Whitley Co., Ind.; 280 acres 9 miles west of city; 63 acres 11 miles east of city; 68 acre tract 5 miles west of city; 10 acres 6 miles west of city; 40 acres 9 miles north of city; also 15 resident properties in city at bargains. R. C. Niswonger & Co., 18 Harrison St., city. 4-26-dawtf

FOR SALE—Six-room house on Cass St., $1,650; 4-room house on S. Wayne Ave., $1,100; 9-room house on Montgomery St., $2,100; 7-room house on E. Washington St., $1,600; 7-room house on Maumee Ave., $1,900; 9-room house on Charles St., $1,800; 6-room house on Holman St., $1,700; 5-room house on Boone St., $1,050; 8-room house on W. Butler St., full lot, $3,500. John T. Wagner, Real Estate and Loans, 23 Court St. 1-11-tf

PROFESSIONAL.

DR. MARY WHERY,
PHYSICIAN AND SURGEON.
Office and residence, 26 Madison St. Specialty:—Disease of Women. Telephone 470. Office hours, 9 a. m., to 3:30 p. m., and 7 to 8 p. m.

Dr. Jno. J. Ogle, Office with Dr. Gard, 13 West Wayne street; residence 415 South Calhoun Street. 'Phones—Office, 245 Main; residence, 154 South. All Chronic Diseases made a special study.

Just a few of the good things

We Have for You Tomorrow.

Petticoats that were sold from $2.00 to $2.50; those we have left go tomorrow at $1.00
Good Covert Cloth Skirts, well made and finished $1.00
Shirt Waists in fine black Mercerized cloth, nicely tucked; worth $1.25, for 89c
Ladies' Lace Front Vest, worth 20 cents; tomorrow 15c
Ladies' Fine Lisle Thread Vests..25c
Children's Ribbed Vests, a very good quality 10c
Fancy Hose in new patterns at... .....15, 25, 39 and 50c
See the well-made Corsets, long or short, at 25c

BELTS.

All the latest novelties in Satin-fold, Elastic, Leather, Velvet and fancy Persians, from..25c to $1.00
Men's Underwear, in summer weight, good values, at.....25c
See our Men's Union Suits we are selling at 75c
Fine Madras Cloth Shirts (woven colors); see them in our north window, at 50c
Some beautiful patterns in new Shirts, worth $1.50, for $1.00
Colored Silk Umbrellas at ....$1.69, $2.50, $3.50 and $4.00
All special values for the money.
Chatelaine Bags, up-to-date novelties in leather and metal, at.... .....25c to $2.00
See our new Hat Pins, Brooches, Hair Barettes, Fancy Shell Combs, Buckles, etc., all at our usual low prices.

We now have the agency for Modes Bazaar Glove Fitting Patterns; 10 cents; no higher.

WELKER & NABLO,

Near Washington. 118 Calhoun St.

The Evening Sentinel.

BY E. A. K. HACKETT.

FRIDAY, MAY 24, 1901.

TONIGHT.

Master Horseshoers—Regular meeting tonight.
Icemen—Meeting of Drivers and Helpers in Schele's hall, Harrison street.
G. A. R.—Sion S. Bass post meets in G. A. R. hall; General Lawton post meets in K. of L. hall.
Hebrew Temple—Regular weekly service.
Entertainment—"Trip Around the World," by ladies of Third Presbyterian church.
Lecture—By Rev. John S. Rutledge, in K. of P. hall.
Lodges—Summit City, No. 170, F. & A. M.; Fort Camp, No. 758, Royal Neighbors; Court Kekionga, No. 1539, Order of Foresters; B. P. O. E.; Concordia, No. 41, D. of R.; Royal Templars; Pathfinders; Mad Anthony Tent, No. 95, K. O. T. M.; Maumee, No. 50, A. O. U. W.; Modern Samaritans of the World; Summit Division, U. R. K. P.; Fort Wayne, No. 152, I. O. F.; Ben Hur Court, No. 15.

If Secretary of War Root means what he says, and he has made a good start to prove that he does, there will either be no hazing or no West Point.

Mayor Tom Johnson, of Cleveland, may not win out in his taxation fight against the railroads, but when it is all over the corporations will not deny that for one man Mayor Johnson embodies a heap of the modern strenuous spirit.

There is something significant in the prompt employment of the five cadets expelled from West Point in the service of an asphalt company with large interests in the Trinidad asphalt beds. These young men have several years of scientific training as soldiers and it may be that the little war that threatened to break out against Venezuela some weeks ago will flame up anew.

For almost its entire length between Calhoun street and Broadway Jefferson street is now impassable. It is to be hoped there will be no unnecessary delay in completing the laying of the asphalt pavement. There has been much inconvenience heretofore from stoppage of work for want of material after streets in course of improvement have been rendered impassable by excavation. Such work should not be begun until there is certainty delays from such cause will not occur.

The suicide of Gaetano Bresci, assassin of King Humbert, is what was to be expected. Italy does not inflict the death penalty, but the conditions imposed by solitary confinement in an Italian prison are worse than death and shortly drive any man who suffers them to seek death. The claim of Bresci's anarchist friends in America that he was assassinated will not command serious attention. That he was insane when he murdered Humbert is probable and that his insanity, aggravated by the terrible conditions of his confinement, drove him to self-destruction is most reasonably to be supposed.

The British plan for the settlement of the Chinese indemnity question, it appears, has received the approval of this government. It contemplates a segregated loan, each government looking after its own share and guaranteeing the same or not, as it may please. But it also includes a scheme to constitute an international financial commission, which shall collect the Chinese dues periodically, and an agreement to refrain from seizing territory in the event of default. Perhaps the idea may be a good one. Almost any arrangement which will permit the allied nations to get out of China before something happens to set them quarreling with one another is to be commended.

Sir Thomas Lipton is one of the fairest and gamest sportsmen in Great Britain and the numerous misfortunes that have attended the trial races of his new cup challenger elicit the sympathy of Americans generally. When the Columbia defeated the Shamrock I. in the cup races of 1899 Sir Thomas accepted defeat cheerfully and with frank admission that the better boat had won. It has been hoped that the Shamrock II. would prove in all ways superior to the first Lipton yacht and that she would put American builders and American sailors to their very best to keep the cup on this side of the Atlantic. No one on this side can wish otherwise than that the new Shamrock may be found to have suffered no serious damage from her recent mishap, that the hoodoo that has been aboard since her launching may be shaken off before the time for the races, and that the racer may prove the best boat the Britons have ever sent over to win back the old America's cup.

Wayne Dry Goods Co.

We are offering just what you want—seasonable goods at reasonable rates. We are not trying to make you believe that we can afford to buy goods for $2.00 and sell them for $1.00. People are becoming very weary of that kind of advertising.

The great majority of the good people of Fort Wayne are willing to live and let live. The public soon form a correct estimate of the establishment that is continually advertising to sell goods without a profit. At certain periods it is considered legitimate enough, but a continuous offering of their wares at cost and less than cost is looked upon as just a little too good to inspire confidence.

When we tell you that the

Dimities

We Sell at 7c a Yard.

Are the best of values for the money, more profitable for you to buy than those you may see advertised elsewhere at 5c or 6c a yard, you can depend on the statement.

When we show you the quality of Dimities we sell at 10c a yard and tell you they are under market price, you can rest assured that it is as low as this quality can be sold, even though we do not advertise them at cost or less than cost. And thus it is with our 12½c, 15c, 18c and 25c grades in these lines.

We have been told many times in the last few weeks that we have the most extensive and handsome assortment of

White Goods

In the City. Our Line of

Piques, Marseilles, Dimities,
Organdies, French Lawns,
Plain and Dotted Swisses, etc.,

Is Full and Complete.

We wish also to mention that our popular 27-inch Black Taffeta Silk which the manufacturer has been unable to furnish for the last ten days is again on sale in our silk department; so also that best 50c quality in the market.

Wayne Dry Goods Co.,

96 Calhoun Street.

TEN PER CENT.

On all Silks and Dress Goods at the People's Store until further notice.

Best Lining Cambrics, 3c yd.
Shrunken Canvas, 15c quality, at 10c yd.
15c Silesias at 8c yd.
Fancy Striped Percaline, 15c value, at 10c yd.
200 Ladies' and Misses Sailor Hats, worth 50c, go on sale tomorrow at 25c each.
Plain and Fancy Silkoline, worth 10c, at 5c yd.
Window Shades, complete with spring rollers, 10c each.
Ladies' Wayne Knit Hose, a 25c number, only 12½c pair.
50 pieces Fancy Taffeta Ribbon, corded and hemstitched, 25c value, at only 10c yard.
2 cases Fancy Dress Ginghams, bright new colors, worth 6c, your choice for 3½c yd.
Gents' and Boys' Unlaundered White Shirts, 50c quality, special price 29c each.
500 Ladies' Shirt Waists, new styles, fancy colors, regular 50c goods, at 25c each.
800 Shirt Waists, plain white and fancy, worth $1.00, your choice for 50c each.
300 very fine Shirt Waists, in a variety of colors and plain white, at 98c each, worth $1.50.
Ladies' Sun Umbrellas, black, extraordinary value at $1.00, worth $1.50.
Ladies' Colored Sun Umbrellas, all shades, worth $2.00, at $1.50 each.
Ladies' Summer Underwear, great values, at 5c, 10c, 15c.
Gents' Summer Underwear, ribbed and Balbriggan, were 39c, only 25c each.

THE PEOPLE'S STORE.

CORTELYOU TO SUCCEED SMITH.

San Francisco, May 24.—The Chronicle today publishes a story to the effect that, "in spite of explicit denials, the rumor still goes around that Postmaster General Charles Emory Smith soon will retire and that he will be succeded by George B. Cortelyou, secretary to the president." Members of the president's cabinet now in San Francisco who would discuss the report declared, however, that there is no truth in it and that the postmaster general has no intention of retiring. Postmaster General Smith also recently denied that he was planning to resign his portfolio.

Alf McNally visited friends in Larwill today.

FOUR SCORE LIVES ARE LOST

EXPLOSION OCCURS IN COLLIERY IN BRITAIN.

Many Miners Imprisoned With No Hope of Escape—Wreckage of the Pit is Complete.

London, May 24.—An explosion occurred this morning at the Universal colliery at Senghenydd, in the Rhonda valley. About a hundred men were in the pit at the time of the disaster and there is little hope of saving the lives of any of them.

The rescuers at the Universal colliery are working with the greatest difficulty, owing to lack of air. Five bodies have been recovered. The wreckage of the pit is complete, almost precluding the hope that a single man can survive. There are seventy-eight miners missing.

KAISER SHUTS OUT PRESS.

Berlin, May 24.—Emperor William has issued stringent orders henceforth to exclude newspaper reporters from all public and semi-public functions where the emperor intends to speak. The emperor's entourage and the police have been given instructions to render impossible the stenographic reporting of his speeches or the taking of notes thereon. The emperor is said to be extremely wroth that his address to the Emperor Alexander regiment became public, in spite of the great precautions taken to prevent it.

The emperor has expressed the conviction that the most important of his public speeches ought to be printed only according to their general drift and not verbatim, and that such summaries of his speeches be given to the Reichsanzeiger and the semi-official bureau.

The German papers, commenting on this matter, say it is impossible to carry it out since among the emperor's guests there will always be some one to inform the press as to what has been said and, necessarily, incorrectly. Emperor William has ordered that these instructions first go into effect at the unveiling of the Bismarck monument, which occurs June 3.

SAYS SUICIDE IS JUSTIFIED.

Indianapolis, May 24.—The National Association of Physio-Medical Physicians and Surgeons adjourned yesterday afternoon, to meet in Chicago the third Tuesday of next May. The following officers were elected:

President—A. F. Gammage, Chicago.

First Vice President—J. M. Thurston, Richmond.

Second Vice President—W. A. Boxwell, St. Louis.

Treasurer—J. A. Stafford, Millville, Ind.

Secretary—Edward Fisher, Indianapolis.

It was decided to hold the next convention in Chicago the third Tuesday in May, 1902.

President Gammage, president of the College of Medicine and Surgery in Chicago, read a paper on "Causes of Suicide and Insanity," which was freely discussed. He said suicide was not only permissible, but almost a duty in some cases. It was his opinion that when a man arrives at a condition beyond regeneration he is better out of the world than in it and he confers a benefit on himself, his friends and the community by killing himself. This is true of a dangerous criminal pursued by officers, in hopeless cases of wasting diseases and in total moral degeneracy.

OFFICERS GO TO PRISON.

Manila, May 24—At Bilibid prison, Manila, three former United States officers last night began to serve sentences in expiation of crimes in connection with the commissary scandals. Capt. Frederick J. Barrows, late depot quartermaster of the department of southern Luzon, is sentenced to five years' imprisonment; Capt. James C. Reed, late depot commissary at Manila, to three years' imprisonment, and Lieut. Frederick Boyer, late depot commissary at Calamba, to one year imprisonment.

A THREAT OF VENGEANCE.

New York, May 24.—A cable dispatch, of which this is a translation, has been sent to Rome by the central group of Italian anarchists in New York:

"Minister Zanardelli, Rome, Italy—Against the execrable assassination just committed by the modern inquisitors of Italy the anarchists of New York protest with all their power, and notify you that they hereby inaugurate a renewal of war.

"Anarchists."

WED TO A BRITISH OFFICER.

London, May 24.—Mrs. Arthur Tree, daughter of Marshall Field, of Chicago, was married Wednesday to Capt. David Beatty, of the royal navy.

COKE DANDRUFF CURE

arrests falling hair. Cures Dandruff, Brittle Hair, Itching and all scalp troubles. Fully guarnteed to cure or your money back.

"Coke Dandruff Cure is quick, effective, harmless. "S. J. Hutchinson, M. D., "National Home, Wis."

Judges of awards at Paris Exposition acknowledge Coke Dandruff Cure to be the only genuine remedy. Don't accept dangerous imitations. Demand Coke.

A. R. BREMER CO., Chicago.

Lather Your Head with

Coke Shampoo & Toilet Soap

For Sale by Meyer Bros., & Co.

Good Health and Good Teeth

Are positively inseparable. To enjoy the former you must possess the latter, and the possession of both should be and is the desire of all.

To Demonstrate

To the public the superiority of our workmanship, and the unqualified success of our PAINLESS METHODS, we have decided to make a great REDUCTION in our prices for 60 days, beginning May 18.

Our $12 Plate for $9.
$10 Plate for $7.

Try our latest method for painless extracting. Absolutely no pain or bad effects. Ask for our tooth paste—something fine.

Arcade Dental Parlors,

Tel. 627 Main.
BURKET & BAKER, Mgrs.
Open evenings.

A Girl's Experience.

My daughter's nerves were terribly out of order. She was thin and weak; the least noise startled her, and she was wakeful at nights. Before she had taken one package of Celery King the change in her was so great that she could hardly be taken for the same girl. She is rapidly growing well and strong, her complexion is perfect, and she sleeps well every night.—Mrs. Isley McNair, Little Valley, N. Y.

Celery King cures Constipation, and Nerve Stomach, Liver and Kidney Diseases. 4

Attention, Bargain Lovers!

I have made money for others, why not for you? Call and see me about the following property, which I offer for sale:

An eight-room house on Montgomery St. for the sum of..$2,200
A seven-room house and full lot on Lillie St. for..... 1,500
Eight-room house, open stairs, water, gas, sewer; lot 32x150; price 1,400
Corner lot on W. Butler St.; 50x150; eight-room house; all clear; price 3,200
Large frame building, in good condition; will stand moving; must be removed; price. 400

Five and one-half acres, with small house, edge of city, for $1,450, and lots of other bargains. Carriage always ready.

Two houses and lot 75x150 feet, one square off High street, for $1,650.

Val. C. Rocholl,

23 Court Street. Phone 49 Main.

Keep Sweet

BY USING OUR BATH SPONGES.

We have a large assortment for all purposes and can give you any quality you want.

We also carry a full line of bath room accessories. Bath Brushes, Turkish Towels and Soaps.

Ranke & Nussbaum.

PHARMACISTS.

88 Calhoun Street.

NOTICE.

To all who are suffering with headache, kidney or bladder trouble. We recommend and sell Dr. Iman's kidney cure, a pure and reliable vegetable compound. It is pleasant to take, quick to act and the most surest to cure.

PELLENS & POLSTER.

Subscribe for The Sentinel.

...Carpets...

We are showing the choicest line of Ingrain Carpets in the city. Prices the lowest.

....Furniture....

The best makes. The best styles.

Sideboards from $9 up.
Extension Tables from $4 up.
Ladies' Desks from $3 up.
Rockers from 75c up.

CASH OR CREDIT

Call and see our SANITARY REFRIGERATORS. The best on earth.

Bedroom Suites from $19.95 up,
.... In solid oak.

W. J. KETTLER & SON,

15 & 17 COURT ST.
58 & 60 CLINTON ST.
"The Progressive Store"

It Will Pay You

When painting, it will pay you to examine our stock, as we carry only the best.

Sherwin-Williams Mixed Paint.
Thresher's Pure Boiled Linseed Oil.
Eagle and Ekstein White Lead.

And all the leading brands of Fine Varnishes.

C. C. Schlatter & Co.

Hardware, Paints & Brushes,
38 & 40 E. Columbia St.

A Particularly Dressy Hat

Is the new "Grand Duke." It is swell and genteel and becoming to almost any face. We have many other styles in hats in the latest shapes and colors.

Our $2.50 Soft and Stiff Hats equal any $3.00 Hats in the city.

Our stock is rich and up-to-date.

Call and see the line.

GOLDEN THE HATTER

CORNER CALHOUN AND BERRY STREET.

The Best Servant in the Wardrobe

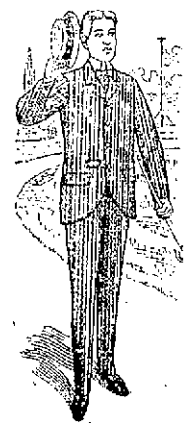

Unquestionably is a Serge suit. It answers the purpose on more occasions and will look well longer than almost any other kind of a suit. So if you want the best return for your money you can get it in a Serge suit. We say get it—because it makes all the difference in the world where you go to buy it. We guarantee every Serge suit in the house to be strictly all-wool, and fast color. We wouldn't guarantee them if they were not—and if we couldn't guarantee them we wouldn't let them come into the stock.

We have them at $8.50, $10, at $12 and $13.50. You can't go wrong in any grade, as nothing is overlooked or neglected in making our Serge suits. There should be no question about where to go for the best satisfaction.

THE BELL,

18 Calhoun Street.

The People's Store.

Don't be Misled When it comes to Buying

ROOM RUGS

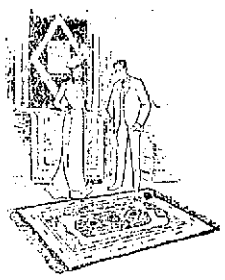

Our regular, everyday prices are lower than the "reduced" or "special prices" of other stores.

In the short, but attractive, price list given below, on which there is no "time limit," as you are privileged to buy them any time you want them, every economical purchaser will recognize at a glance where money can be saved. You can buy here at any time.

Good Quality Smyrna Rugs, size 6x9, - - for $ 6.00; 7½x12½ - - for 8.90; 9x12 - - for 11.50

Best Quality Smyrna Rugs, size 7½x10½ - - for $15.00; 9x12 - - for $19.00

Best quality Velvet Wilton Rugs, Size 9x12, for $31.50.

Others admit that they get from $3 to $10 more for these Rugs. Then our everyday prices surely give you fresh proof that we sell Rugs much lower in price than others.

Rugs of every size and description always on display in our large Rug department at corresponding low prices. Your inspection invited.

THE PEOPLE'S STORE.

MR. BOHNE RESIGNS.

Louis Bohne has tendered his resignation of the position of head clerk for F. M. Smith & Co., to take effect on June 1st. He has been with the firm for nearly twenty years and by his honesty, industry and strict attention to business has worked his way up to the position of head clerk in that establishment. Mr. Bohne's universal courtesy has made him a great many friends and his retirement from his position will be greatly regretted by those with whom he has come in contact. Mr. Bohne entered the employ of the firm, then T. J. Nolton & Co., on February 1st, 1882, and has been with the company steadily since. Mr. Bohne has not yet decided upon his future movements, although he has several excellent offers, and will take a rest for a few weeks before deciding on his future course.

BACK IN SERVICE

CAPTAIN REESE TO GO INTO REGULAR ARMY.

A REPORT OF APPOINTMENT

WILL BE GIVEN LIEUTENANT'S COMMISSION.

SO SAYS SENATOR FAIRBANKS

CONGRESSMAN ROBINSON ALSO GETS NOTICE.

Special to The Sentinel.

Indianapolis, Ind., May 24.—The News this afternoon says, upon the authority of Senator Fairbanks, that Capt. Charles E. Reese, of Fort Wayne, will be appointed a lieutenant in the regular army.

Congressman J. M. Robinson, of this district, has received this dispatch from the war department, Washington:

"J. M. Robinson, Fort Wayne, Ind. --The president has designated Charles E. Reese for examination with a view to his appointment as a lieutenant in the United States army.

"H. C. Corbin, Adj.Gen."

The Sentinel today also learned that Congressman Robinson had received from Senator Fairbanks assurance that Captain Reese would receive a lieutenant's commission in the regular army.

The Sentinel called at Captain Reese's residence, at 131 Holman street, this afternoon and, after showing him the dispatch, asked him whether he had been officially apprised of his good fortune. He said that he had not heard a word about it. He was not surprised that he should get his first information from The Sentinel, as it was The Sentinel that first informed him of this appointment as captain in the volunteer service in 1899.

Captain Reese was quite surprised and was disposed to think the announcement premature.

"The reason I think the announcement is premature," said Captain Reese, "is because I did not file my application for a commission of any kind until about ten days ago, and I know it did not reach Washington until after President McKinley had left that city on his western trip. I was in Indianapolis yesterday and had a long conference with Senator Fairbanks, Chairman Hemley and dignitaries of the republican party, and I received their earnest assurance of support. It was arranged that my application should be taken up and pushed by Senator Fairbanks immediately upon his return to Washington, so I cannot for the life of me think that the matter has been brought to such a speedy termination, inasmuch as such an appointment was not even dreamed of by myself or my friends twenty-four hours ago. It may be that my presence in Indianapolis became known to my friends there and that some one gave rise to the report by simply making a wild guess. I hope it is true, but I do not take much stock in it."

Captain Reese's friends in this city all hope that it is true, because they think that there is nothing too good for him. He comes of good fighting stock, his father, present weighmaster of the city, having been a captain before him, serving with distinction in the civil war. For over thirty years he carried a rebel bullet in his head and to this day suffers from the wounds he received in battle. Captain Reese, jr., was born in this city on May 1, 1869, and is consequently a trifle over thirty-two years of age. He received a common school education and then took a commercial course. He was for several years a clerk in the city clerk's office under City Clerk Rockhill and later became cashier and bookkeeper for the Journal company. About nine years ago he left the service of the Journal and engaged as bookkeeper for the Berghoff Brewing company, and remained in the employ of that concern until the breaking out of the Spanish-American war, when he entered the service of the government as captain of Company B, of the One Hundred and Fifty-seventh regiment.

His first military experience dates back twelve years, he having enlisted in the state militia as a private in the Fort Wayne Rifles, officially known as company B, of the Third regiment, in 1889, while F. W. Rawles was captain of the company. From the ranks he was elevated to the positions of corporal and sergeant respectively and in October, 1891, was elected second lieutenant, while Major J. E. Miller was captain. In June, '93, he was elevated to first lieutenant, and in August of the same year was elected captain, Miller having resigned. At the breaking out of the Spanish-American war he received a commission as captain, but saw no field service, and was mustered out in November, 1898. July 11, 1899, he received his commission as captain in the Thirtieth United States volunteer infantry, and after a short stay at Fort Sheridan, where he was appointed adjutant, he left for Manila, sailing from San Francisco on the transport Sherman September 20th and reaching Manila October 12.

He remained in and about Manila and, although serving as adjutant all the while, he saw considerable active service and was with General Swan in his expedition into the province of Tayabas, being with the first detachment of American soldiers to set foot in that hostile province. February 8 of the present year he returned to Manila and on the 17th set sail for home on the transport Hancock, reaching San Francisco March 12. He was mustering out officer of the regiment at San Francisco and was himself mustered out April 3. He then returned to this city, arriving here on the 9th of April and two days later was nominated as republican candidate for mayor.

The Young Ladies' society of Emanuel's Lutheran church will give an entertainment with stereopticon and moving pictures tonight. The entertainment will take place in the school hall, Wilt and Union streets.

A. E. Elston, of Angola, is at the Wayne.

Very remarkable enterprise is being shown at the Bristol channel ports in dock building. At Cardiff and Llanelly there are docks under construction costing £1,500,000 and £200,000 respectively and from Bristol, Swansea, and Newport bills have been promoted for extensions costing £1,800,000, £1,750,000 and £750,000. All this is in addition to six undertakings of the same kind furnished within the last thirteen years, and it will bring up the recent expenditure at Bristol channel ports to close upon £12,000,000.

IT'S THE BEST NICKEL CIGAR IN AMERICA."

If your dealer does not sell Upmann's Extra 5 send draft or post office order for $2.25 and get box of 50 prepaid.

UPMANN & WILCOX, CHICAGO, DISTRIBUTORS.

Best Suits for the Money

Won't you let us convince you that we can save you money on clothes. All stores have $10 suits, $12 suits, etc. Won't you let us show you the difference between our suits and theirs?

No need to buy; just talk with us. But if you do buy, and you find a better bargain elsewhere, we'll buy the suit back.

We are getting the trade of the city by giving the most for the money. We will have your trade some time, but we want it now.

We will press and repair the suit free while you wear it.

Gifts With All Boys' Suits

The swell boys' suits are the Russian Blouse, the Norfolk, and the new Sailor Suits. We have them all. Prices $2.00 up.

We are making a specialty of boys' clothing. This is our way for getting the good will of the family. And each boy gets a gift with his suit—a camera, a pair of catching gloves, a pearl-handled knife or a boat.

Collars 10 cts.

We sell 4-ply linen collars at cost—10 cts. That is one line you must buy here, or pay 50 per cent. more somewhere else.

It is just a method of advertising, but you are welcome to the collars, whether you buy anything else or not.

Fancy Shirts

We sell our own fancy shirts at $1.00—just 50 cts. cheaper than the same grade costs under the maker's brand.

Our 50 cts. fancy shirts look to be worth twice that. We pay more for these 50c shirts, we think, than is paid for any other 50c shirts in Fort Wayne.

Wolff Brothers,

CLOTHIERS, - - - - 58 Calhoun Street.

IN-ER SEAL

The Difference

There is a great difference between an ordinary pasteboard box and the In-er-seal Patent Package.

There is a great difference between biscuit packed in a common pasteboard box and those protected by the In-er-seal Patent Package. No one could patent a pasteboard box. The In-er-seal Package is patented because it is air tight, dust resisting, moisture and germ proof.

Crackers, biscuit and wafers packed in the In-er-seal Patent Package are absolutely protected. Their flavor and crispness are fully preserved before and after you get them. Be sure the In-er-seal Trade mark design is on the end of the package, and you can't make any mistake.

When you order Soda, Milk, Graham and Oatmeal Biscuit, Ginger Snaps, Vanilla Wafers and Reception Flakes, insist on getting those which come in the In-er-seal Patent Package. Don't take a substitute. Look for the In-er-seal trade mark design at the end of the box.

NATIONAL BISCUIT COMPANY.

A Match Starts the Meal If You use a

WICKLESS BLUE FLAME Oil Stove

No Fuss No Muss

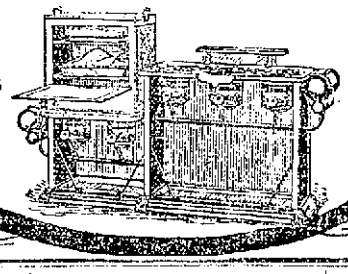

If your dealer does not keep them, write to the nearest agency of

STANDARD OIL CO.

Dr. C. E. Barnett, Has removed his office to the west rooms OVER PELLENS & POLSTER'S DRUG STORE. Office 'Phone—185 Main. Residence 'Phone—469 Main or 254 Bell.

DR. R. P. WHITE. EYE, EAR, NOSE AND THROAT. SURGEON. Office, White National Bank. GLASSES ADJUSTED. Room 3 and 4. Office hours are 9 to 12 1:30 to 4. (Other hours by appointment.) Home phone, office 276, residence 514.

J. C. Peltier, Undertaker and Embalmer, NO. 17 W. WAYNE ST.

A partnership is about to be entered into between George DeWald and Louis Jocquel for the manufacture of a patent pill box.

Chicago has ten unlicensed dogs to each one licensed.

At Patterson's Tomorrow - - - - -

You can find the lates things in men's and boys' apparel. All the latest novelties in suits from "Hart, Schaffner & Marx" and "Stein Bloch" new shirts, new hats, new neckwear. If you want the right goods at the right prices, trade with

- - - - Reuben S. Patterson.

"It was almost a miracle. Burdock Blood Bitters cured me of a terrible breaking out all over the body. I am very grateful." Miss Julia Filbridge, West Cornwell, Conn.

Monarch over pain. Burns, cuts, sprains, stings. Instant relief. Dr. Thomas' Eclectric Oil. At any drug store.

All the healing, balsamic virtues of the Norway pine are concentrated in Dr. Wood's Norway Pine Syrup, nature's own remedy for coughs and colds.

It's folly to suffer from that horrible plague of the night, itching piles. Doan's Ointment cures quickly and permanently. At any drug store, 50 cents.

DYSPEPSIA

"For six years, I was a victim of dyspepsia in its worst form. [illegible] but with food, [illegible] would not retain and about two hours [illegible] Last March I began taking CASCARETS [illegible] have steadily improved, and feel as well as I ever did in my life." David H. Blakeley, Newark, O.

CANDY CATHARTIC Cascarets TRADE MARK REGISTERED

Pleasant. Palatable. Potent. Taste Good. Do Good. Never Sicken, Weaken or Gripe. 10c, 25c, 50c.

... CURE CONSTIPATION. ...

Sterling Remedy Company, [illegible]

NO-TO-BAC Sold and guaranteed by druggists to cure the Tobacco Habit.

BUY THE GENUINE SYRUP OF FIGS ... MANUFACTURED BY ... CALIFORNIA FIG SYRUP CO. IF NOTE THE NAME.

THE EDISON PHONOGRAPH. All the latest Records. Vocal and Instrumental PACKARD MUSIC HOUSE, 120 CALHOUN STREET. COME IN AND HEAR.

DR. S. H. HAVICE. EYE, EAR, NOSE AND THROAT SURGEON. 26 W. WAYNE ST. GLASSES ADJUSTED. Office hours:—8:30 to 12 m. and 2 to 4 p. m.

NEWS OF THE DIAMOND

STANDING OF THE CLUBS.

	Won.	Lost.	Pct.
Indianapolis	18	6	.750
Grand Rapids	17	9	.654
Louisville	15	11	.577
Toledo	14	11	.560
Dayton	11	13	.458
Fort Wayne	9	16	.360
Marion	9	16	.360
Columbus	7	18	.280

It seems like there is nothing in sight to head off those Columbus fellows unless somebody takes the whole bunch to the cemetery and buries them. They were supposed to be dead once several weeks ago and were considered so dead that nobody thought anything about putting them under ground. That was a great mistake, as Pat Wright and "Doggie" Miller will cheerfully testify. Columbus acts as though it never intended to lose another game and with a shut-out for Fort Wayne in the first game and 4 to 3 yesterday in an almost errorless game, things look rather squally for other members of the association. Ehret was on the slab for Fort Wayne yesterday and he pitched ball all the way through with the exception of the seventh inning, when he went into the air. That is all that Eddie Ehrman's men wanted; just one ascension was enough. They stacked up four runs in the seventh and that was plenty. Fort Wayne played a very poor game yesterday, making only one one, one single, one double and stealing two bases. As he made no holding errors and accepted every chance, it looks as though he won't do at all. Following is the score:

FORT WAYNE.

	A.B.	R.	H.	P.O.	A.	E.
Nattress, ss	5	0	1	4	1	0
Thornton, lb	4	1	2	7	0	0
G. Miller, rf	5	0	2	1	1	0
McCann, 2b	4	0	1	1	0	0
Babb, 3b	3	0	1	0	1	1
Houtz, cf	4	1	1	1	0	0
F. Miller, cf	4	1	1	2	1	0
Lattimer, c	4	0	0	4	0	0
Ehret, p	4	0	1	1	4	0
Totals	38	3	10	27	11	1

COLUMBUS.

	A.B.	R.	H.	P.O.	A.	E.
Grim, 3b	4	0	0	2	5	0
Hale, rf	4	1	1	2	0	0
Woodlock, ss	4	0	2	2	4	0
Van Buren, cf	4	0	0	4	1	0
McCallister, lf	3	0	1	3	0	0
Wilhelm, 2b	2	1	0	2	1	0
Mahaney, lb	3	1	0	10	0	0
Zimram, c	4	1	1	2	1	0
Barnes, p	2	0	1	0	1	0
Harris, p	2	0	0	0	0	0
Totals	32	4	6	27	13	0

By innings	1	2	3	4	5	6	7	8	9
Fort Wayne	0	0	1	2	0	0	0	0	0—3
Columbus	0	0	0	0	0	0	4	0	0—4

Two-base hits—G. Miller, Houtz, Thornton, Barnes, Hale. Three-base hit—McCann. Sacrifice hit—Wilhelm. Stolen bases—Hale, Thornton, 2; F. Miller. Innings pitched—Barnes, 4; Harris, 5. Base hits made—Off Barnes, 6; off Harris, 4. First base on balls—Off Barnes, 1; off Ehret, 3. Hit by pitched ball—Grim. Struck out—By Harris, 2; by Ehret, 4. Wild pitch—Harris. Double play—Van Buren to Zimram. Umpire—Latham. Time of game—1:52. Attendance—770.

OTHER ASSOCIATION GAMES

GRAND RAPIDS, 4; LOUISVILLE, 12.

Grand Rapids, Mich., May 24.—The Louisville had things their own way yesterday and bunched hits with errors of the locals. Score:

										R.	H.	E.
Grand Rapids	0	2	0	0	0	2	0	0	0—	4	0	2
Louisville	0	5	5	2	0	0	0	0	0—12	12	3	

Batteries—Irwin and Fox; Bailey and Zalusky.

MARION, 3; DAYTON, 12.

Marion, Ind., May 24.—Marion lost her eighth consecutive game yesterday, her pitchers were an easy for the visitors as in Wednesday's game. Score:

										R.	H.	E.
Marion	0	0	0	0	0	0	2	1	0—	3	4	4
Dayton	1	3	0	1	3	0	0	4	0—12	19	2	

Batteries—McMakin, McFarland and Shaw; Wright and Sudak. Attendance—600.

TOLEDO, 7; INDIANAPOLIS, 10.

Toledo, O., May 24.—Pardee met his downfall yesterday, while Alloway kept his hits well scattered. Score:

										R.	H.	E.
Toledo	0	0	0	2	0	1	3	0	1—	7	3	3
Indianapolis	5	0	0	0	3	0	2	0	0—10	12	4	

Batteries—Pardee and Graffius; Alloway and Heydon.

GAMES TODAY.

Indianapolis at Toledo.
Fort Wayne at Columbus.
Dayton at Marion.
Louisville at Grand Rapids.

NATIONAL LEAGUE.

	Won.	Lost.	Pct.
New York	15	7	.682
Cincinnati	15	9	.625
Philadelphia	14	12	.538
Pittsburg	12	12	.500
Boston	10	11	.476
Brooklyn	11	13	.458
St. Louis	11	15	.423
Chicago	11	18	.379

GAMES YESTERDAY.

Brooklyn, 2; Chicago, 9.
Boston, 7; Pittsburg, 3.
Philadelphia, 6; St. Louis, 10.
New York, 3; Cincinnati, 1.

GAMES TODAY.

Chicago at Brooklyn.
Pittsburg at Boston.
St. Louis at Philadelphia.
Cincinnati at New York.

AMERICAN LEAGUE.

	Won.	Lost.	Pct.
Chicago	17	8	.680
Detroit	17	9	.654
Baltimore	11	6	.647
Washington	12	9	.571
Boston	10	10	.500
Milwaukee	8	15	.348
Philadelphia	7	15	.318
Cleveland	8	13	.307

GAMES YESTERDAY.

Chicago, 11; Philadelphia, 9.
Detroit, 2; Boston, 4.
Cleveland, 14; Washington, 13.
Milwaukee-Baltimore—Rain.

GAMES TODAY.

Philadelphia at Chicago.
Boston at Detroit.
Baltimore at Milwaukee.
Washington at Cleveland.

PRESIDENT MEYER RETURNS.

President Meyer this morning returned from Toledo, where he attended a called meeting of the Western association to consider the cases of Dundon, of Grand Rapids, and Turner, of Toledo, suspended by Nick Young, of the National league. The question of seceding from the National agreement was carefully considered by the association club owners and a majority concluded that it would be best to stay under the protection of the big league if actual protection is guaranteed. Both the suspended men are still playing pending a review of the evidence in their respective cases. In Dundon's case President Meyer says he can not see how Grand Rapids can consistently refuse to give him over to Kansas City. Dundon was notified by the National league authorities that he had been awarded to Kansas City and he made no protest whatever. On the contrary he sent to Kansas City his measurements for his uniform and the size of his cap. Turner's case is a trifle more complicated, but at that the president of the association thinks that the claim of Hulen, of the Western league, is well based. Just what the outcome of the whole matter will be can not at present be foretold, but the probabilities are that both Strobel and Ellis will yield in case the National league insists on refounding to, ruling in the cases.

Secretary Baker is still at Toledo, giving Bobby Gilks a few pointers on the uniform game as she is played.

WILL PLAY HUNTINGTON.

A red hot game will be played on League park diamond tomorrow afternoon between the base ball teams of the Fort Wayne and Huntington high schools, and the Fort Wayne boys predict that they will wallop the visitors in proper style. Last fall Huntington, figuratively speaking, wiped up the earth with the local high school team in the annual foot ball games, and the Fort Wayne boys intend to retrieve the defeats tomorrow. A big crowd of Huntington rooters are coming down to assist their team. The game will be called at 2 o'clock and the Fort Wayne line-up will be as follows: Erickson (captain), p.; McCormick, c.; Parry, ss.; Hopkins, 1b.; Olds, 2b.; Goetze, 3b.; Woodworth, rf.; Thorward, lf.; Leech, cf.

The Hobson Street Stars have organized as follows: F. Phillips, ss.; G. Griffith, rf.; F. Krickmeyer, c.; R. Travis, p.; Phillips, 1b.; E. Dornote, 2b.; A. Bills, 3b.; J. Dressle, lf.; E. Cochey, cf. The Stars challenge the Elephants for a game, and other teams desiring dates address Manager, 161 Holman street.

RARE MANUSCRIPT FOUND.

London, May 24.—The full score of Purcell's "Fairy Queen," which had been missing for two hundred years, has been discovered in the library of the Royal Academy of Music among a pile of manuscripts bequeathed to the academy by R. J. S. Stevens in 1837.

Does your boy need a pair of knee pants? If he does, give him 50c and send him to us. We will give him an all-wool pants, with double seat and knee, hold-fast buttons, tape seams, and sewed throughout with Belfast linen. 50 styles to select from.

REUBEN S. PATTERSON.

Charles L. Andrews, who recently returned from the Philippines, left today for his home in Indianapolis. Mr. Andrews has been in the city the guest of Miss Minnie Trebra, daughter of Officer Robert Trebra.

The Juanita Pedro club was pleasantly entertained Thursday afternoon at the home of Mrs. Goers, of Spy Run avenue. First prize was won by Mrs. Dell Sthair, second by Mrs. Ed Couerdevey.

Have You Been Thinking of Buying a Lawn Mower....

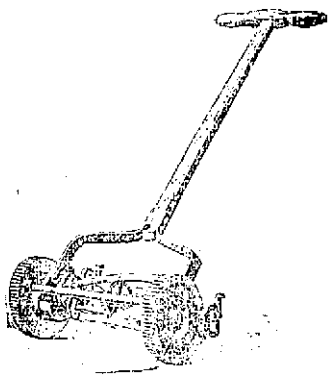

Call and see our new line of...

"New Quaker City" Westfield

and the

Great American Ball Bearing Lawn Mower.

Call and see our Lawn Mowers Before you buy.

H. PFEIFFER & SON, PHONE 484. 9 E. COLUMBIA ST.

Lowe Bros. Paint--Lawn Fences.

L. O. HULL,

WALL PAPER

All Kinds and Prices. SURE to please you. If you wish HELP in selecting; can give pointers that are WORTH something.

We do first-class PAPER HANGING and charge no more than OTHERS.

90 CALHOUN ST.

ASK FOR TRADING STAMPS.

We MAKE FRAMES | NEW CENTURY | WE FRAME PICTURES

Wall Papers!

ONLY ARTISTIC LINE.

Prices Low Enough to Suit You.....

KEIL & KEIL,

116 CALHOUN STREET.

THE MARKETS.

Chicago, May 24.—Wheat ruled rather dull and easier today owing to the fact that after today there will be no Liverpool market until Wednesday. Lower cables and extensive rains helped the establishment of lower quotations. July opened unchanged to a shade lower at 73⅞c to 73@73⅛c, rallied to 73⅞c and declined to 72⅝c. Receipts here were 31 cars, none of contract grade. Minneapolis and Duluth reported 199 cars, against 167 last week and 360 a year ago.

July rallied a trifle and closed steady ⅛@¼c lower at 73¼@73c.

Corn was dull and easy with wheat, July opened unchanged to ⅛c higher at 44⅝c to 44⅞c and declined to 43⅞c. May corn opened ⅛c lower at 43½c and sold off to 43c. Local receipts were 641 cars, 224 of contract grade.

July held fairly steady and closed ⅛c lower at 43⅝c. May closed ⅛c lower at 42⅞c.

Oats were dull but steady. July opened unchanged to ⅛c lower at 28⅛@28⅜c to 28⅛@28⅜c and sold to 28⅛c. Local receipts were 498 cars.

Provisions opened higher on light hog receipts. July pork was 2½c improved at $14.75 and sold to $14.80; July lard a shade higher at $8.12½, and July ribs 2½c higher at $7.97½@8.00.

THE CLOSE.

Prices at the close were as follows:

Wheat—May, 72⅞c; July, 72⅞@73c.
Corn—May, 42⅝c; July, 43⅝c.
Oats—May, 28c; July, 28⅛c.
Pork—May, $14.00; July, $14.67½; Sept., $14.87½.
Lard—May, $8.15; July, $8.12½; Sept., $8.12½@8.15.
Ribs—May, $8.25; July, $7.95@7.97½; Sept., $7.97½.
Flax—Cash N. W., $1.03; No. 1, $1.03; May, $1.06; Sept., $1.01; Oct., $1.28.

CHICAGO LIVE STOCK.

Chicago, May 24.—Cattle—Receipts, 2,500; market generally steady. Good to prime steers, $6.30@6.60; poor to medium, $4.25@5.20; stockers and feeders, $3.00@5.00; cows, $2.90@4.70; heifers, $2.30@4.90; canners, $2.25@2.90; bulls, $3.00@4.40; calves, $4.25@6.00; Texas fed steers, $4.25@5.40; Texas bulls, $2.75@3.90.

Hogs—Receipts today, 22,000; tomorrow 16,000; left over, 1,025. Market active, 2½@5c higher; top, $6.35. Mixed and butchers, $6.02½@6.30; good to choice heavy, $5.80@6.05; rough heavy, $5.05@5.75; light, $5.00@5.35; bulk of sales, $5.77½@6.00.

JOHN R. TANNER DEAD.

Springfield, Ill., May 24.—Former Governor John R. Tanner died here suddenly in the Leland hotel yesterday afternoon from rheumatism of the heart. He had been confined to his room since his return from Chicago last Saturday with rheumatism in the left side, but the case was not considered in the least serious. He felt much worse this afternoon and Dr. J. N. Nixon, the governor's physician, was called about 2:30 p. m. and found him dying. Governor Tanner had held various positions besides that of governor, having been a member of the Illinois house, United States marshal for the southern district of Illinois, state treasurer and was for many years a member of the republican state central committee and chairman of the same, and was a candidate for United States senator this year against Senator Cullom. He leaves one son, Col. J. Mack Tanner, Springfield, colonel of the Fourth infantry, I. N. G., and one daughter, Mrs. John A. Barnes, Chicago. Governor Tanner was 57 years old, and a private in the Fifty-eighth and Sixty-first Illinois infantry regiments and a state senator, also former member of the railroad and warehouse commission.

COUNTY SCHOOL FUNDS.

Deputy Auditor George Ortlieb was today engaged in compiling a report of the condition of the Allen county school fund, in accordance with a request of the auditor of state. By a law enacted by the last legislature when the balance on hand in any one county exceeds $5,000 the auditor of state is authorized to transfer part of the balance to any other county in the state requesting it. The record in Auditor Meyer's office shows the fund to be in the following condition:

Total funds held by county	$202,610 36
Amount of funds on hand	13,817 18
Amount funds loaned	258,793 18
Money loaned the last year	27,432 00
Amount of loans paid during the year	33,593 00

MISERLY MAN MURDERED.

Schenectady, N. Y., May 24.—David Reynolds, a farmer, living two miles from this city, has been found murdered in his barn. His head was smashed to a pulp with an ax which was found near by. Reynolds was miserly and wealthy, and it has always been believed that he carried large sums about him, and the report circulated that he was in the habit of carrying large sums of money in his boots. When the body was found the boots were missing.

"TRIP AROUND THE WORLD.

The ladies of the Third Presbyterian church will give "A Trip Around the World" this evening, for the benefit of the new church. The entertainment is most unique and it promises to be very successful. The start will be made from the residence of Rev. J. A. P. McGaw, 480 South Calhoun street, and "trams" will depart every few minutes.

THREATENED BY ITALY.

Constantinople, May 24.—In consequence of the arrest of an Italian postal agent at Preveza the Italian charge d'affaires has demanded immediate reparation from the porte. If this is not accorded Italy will send warships to Preveza to exact satisfaction.

DIPLOMATS WILL STRIKE.

Constantinople, May 24.—The officials of the Ottoman embassy at Paris have telegraphed to the sultan threatening to leave their posts unless their salaries are paid.

GRAND LODGE ADJOURNS.

Indianapolis, Ind., May 24.—The two days' session of the Indiana Grand Lodge, I. O. O. F., came to a close yesterday afternoon. Fred Hinkley, chairman of the credentials committee, reported that there were 1,100 members in attendance, the largest attendance at a spring meeting of the grand lodge recorded for many years. The greater part of the work to come before the grand lodge was disposed of on Wednesday, and there was but little for the lodge to do yesterday.

Part of the time yesterday was consumed by speeches made by representative members for the good of the order. A temporary adjustment was made of the "Scott case," it being decided that the grand lodge should support Mr. Scott, who resides at Richmond, until the Ohio grand lodge can take suitable action. The grand lodge adopted a resolution allowing mileage to the delegates, and also issued a permit for the publication of an additional number of special Odd Fellows' maps of Indiana.

The most important business during the day was the nomination of officers to be voted for at the fall meeting. The nominations were as follows:

For Grand Master—George P. Bornwasser, of New Albany.

For Deputy Grand Master—E. E. Prior, of Martinsville.

For Grand Warden—D. M. Bell, of Dunkirk; E. W. Swarthout, of Aurora; Curtis Marshall, of Madison; Edwin Farrer, of Rushville; C. W. Glossbrenner, of Jeffersonville; H. E. Jones, of East Chicago; E. E. Hastings, of Washington; Will M. Shaffner, of Lebanon; John H. Carroll, of New Amsterdam; J. B. Plessinger, of Blaffton; B. W. Kriebel, of North Manchester; Alexander Johnson, of Fort Wayne; J. D. Barrett, of Dalton; M. Manley, of Warsaw; M. W. Pershing, of Tipton; E. F. Dailey, of Coal Bluff, and D. L. Harding, of Fort Wayne.

For Grand Secretary—W. H. Leedy, of this city.

For Grand Treasurer—John F. Wallick, of this city, and W. A. Morris, of Frankfort.

For Grand Trustee—Benjamin Franklin, of this city.

For Grand Representative—Thomas R. Jessup, of Richmond.

ABOUT THE COURT HOUSE.

The Kesler devince case is becoming more interesting as the days glide along and the attendance today was greater than on any day during the trial.

Patrick Ryan has qualified as guardian of the person and estate of Edward Felger, a person of unsound mind.

Maggie S. Wishart has commenced proceedings against Cyrus K. Fairfield and twenty others to quiet title.

The first insanity case under the new law was tried today with Justice Bullerman as the justice in charge and Drs. Rosenthal, Stutz and Merz as the attending and examining physicians. Mrs. Eleanor Prange, of Superior street, was the patient and a statement regarding her mental condition will be filed this evening.

In the superior court, the case of Meilsch vs. Bittikoffer was dismissed.

Receiver Dawson reported the sale of the Taft stock of dry goods to I. B. Post for $6,000 cash.

The supplemental proceedings of Snyder vs. Snyder are on trial in the superior court.

Catherine Roy was today granted a divorce from John B. Roy, by Judge Aiken.

A. and I. Weil have commenced replevin proceedings against the Wabash railroad; damages, $25.

James H. Blythew has commenced suit against Ida B. Carey to quiet title.

LOCAL LINES.

Among the Fort Wayne visitors today is J. M. Vernon, of Logansport.

Capt. W. F. Ranke has been at Mansfield, Ohio, this week attending a wedding.

N. G. Pennel, of Avilla, is in the city the guest of Dr. D. D. Weissell and family. Mr. Pennel will leave next week for Oregon, where he expects to locate.

Mrs. J. M. VanCamp, Mrs. E. B. Robinson, Rev. H. J. Norris, Herbert Easston and Miss Edna Parham have been elected by the Berry Street Epworth league as delegates to the district meeting to be held at Angola soon.

Decatur Democrat: "Banker C. A. Dungan's new palatial home is now a certainty and will be erected on his Monroe street purchase during this summer. The plans have arrived and are now in the hands of the contractors for estimates, and by the middle of July work will begin and be pushed to an early completion. The new residence and future home of the Dugans will be a modern, colonial-styled, ten-room residence, with all the latest improvements and conveniences. The architecture is from the well known designers, Wing & Mahurin, of Fort Wayne, and is a beauty."

ECZEMA

Eczema sets the skin on fire. The acid poisons in the blood are forced out through the pores of the skin, causing intense redness, burning and itching. So terrible is the itching at times, especially when the body is overheated, that the almost distracted sufferer feels that he could tear the skin to pieces, and that he must scratch or go crazy. He knows from experience that this only makes matters worse, but, made desperate by the terrible burning and itching, he is for the time being indifferent to after effects. There are several forms of Eczema, the moist, or weeping kind, that comes in little pustules which discharge a watery, sticky fluid, which dries and peels off in bran-like scales. So profuse is the discharge at times that large scabs or crusts form, which are both painful and troublesome, and not easily removed. Red, disfiguring bumps and sores are symptoms of Eczema. The dry form usually attacks the head, hands and feet; the skin, becoming hard and rough, often cracking open and bleeding, and attended with much itching. Eczema depends upon a poisoned condition of the blood, and local applications, while soothing and cooling, and may to some extent relieve the inflammation and itching, cannot be considered cures, because external remedies do not reach constitutional or blood diseases. Salves, ointments, powders, lotions and soaps do more harm than good, by smearing over and sealing up the pores of the skin, thus forcing the poison back into the blood. S. S. S. antidotes and neutralizes the acid poisons and drives out of the circulation all impurities and humors, and the pure, rich blood that is carried to the diseased skin quickly allays the inflammation, opens the clogged up pores, and the skin becomes soft, smooth and ready to perform its proper functions. To be rid of Eczema you must first purify and build up the blood, and nothing so surely and effectually does this as S. S. S., the only guaranteed purely vegetable blood purifier. Send for our book on blood and skin diseases, and write our physicians for any information or advice you may desire. Medical advice and book free. THE SWIFT SPECIFIC CO., ATLANTA, GA.

Columbia BICYCLES

FOR 23 YEARS

Columbias have satisfied all who have used them for pleasure, exercise or business. Constantly improving year by year, they have long been recognized as the

STANDARD BICYCLES OF THE WORLD.

Lightened construction in combination with important changes and improvements distinguish the

Chainless and Chain Columbias for 1901.

1901 Chainless, $75; Columbia Chain Bicycles, $50; Hartford Bicycles, $35; Vedette Bicycles, $25; 1900 Chainless, $60; Columbia Chain, $40; 1900 Hartfords, $30; Coaster Brakes, $5 extra.

COMPLETE STOCK OF BICYCLE SUNDRIES.

F. M. SMITH & CO. 22 CALHOUN ST.

MOTHER GRAY'S SWEET POWDERS
for Children. Mother Gray, for years a nurse in the Children's Home in New York, treated children successfully with a remedy, now prepared and placed in the drug stores, called Mother Gray's Sweet Powders for Children. They are harmless as milk, pleasant to take and never fail. A certain cure for feverishness, constipation, headache, teething and stomach disorders and remove worms. At all druggists, 25c. Sample sent FREE. Address Allen S. Olmsted, Le Roy, N. Y.

A. Hattersley & Son,
PLUMBERS,
STEAM AND GAS FITTERS,
48 E. MAIN ST,
FORT WAYNE, IND.

The Delicate Part of a Watch.....
is the escapement including the balance. In this I have had years of experience in our best watch factories and at the jeweler's bench. Repairing of French clocks a specialty.
SAMUEL S. HALL, JR.,
Jeweler, 101 Calhoun St.
Home Phone 362 main.

Robert Spice,
PLUMBER, STEAM and GAS FITTER...
48 WEST MAIN STREET.
Office 'phone 261. Residence 1047.

Dr. Bulson,
Office and Residence, 55 West Wayne Street, FORT WAYNE.
PRACTICE LIMITED TO DISEASES OF
EYE, EAR, NOSE AND THROAT.
GLASSES ADJUSTED.

The Pennsylvania Station.

Pennsylvania Lines.

Trains Run by Central Time.

Valparaiso and Chicago	* 3 20 am	* 6 10 am
Plymouth and Chicago	* 4 40 am	* 7 35 pm
Chicago	* 4 55 am	* 9 25 pm
New York and Wash'ton	* 5 40 am	* 3 20 am
Youngst'n and Pittsb'g	* 5 50 am	* 3 25 am
Mansfield and Lima	*12 01 am	†11 55 am
Canton and Pittsburg	*12 01 am	* 4 00 pm
Valparaiso and Chicago	† 7 30 am	†10 30 pm
Valparaiso and Chicago	†12 15 pm	†12 50 pm
Crestline and Pittsburg	†12 40 pm	* 5 25 am
Plymouth and Chicago	* 4 10 pm	* 7 45 pm
Lima and Crestline	† 7 00 am	† 7 30 am
New York and Wash'ton	* 7 45 pm	* 4 00 pm
Pittsburg & Phila	* 7 45 pm	* 4 00 pm
Pittsburg & Phila	* 9 30 pm	* 4 50 am
Pittsburg & Phila	* 4 20 pm	*10 10 am
New York and Wash'ton	* 4 20 pm	*10 10 am
Valparaiso and Chicago	*10 15 am	* 4 15 pm
Valparaiso and Chicago		*11 45 pm

GRAND RAPIDS & INDIANA RY.
In effect March 3, 1901.

NORTH BOUND.

*For Grand Rapids and north	2 20 a.m
" " " "	8 50 a.m
" " " "	4 35 p.m
*From Richmond arrives	8 40 a.m

SOUTH BOUND.

*For Richmond and Cincinnati	12 05 a.m
" " " "	8 55 a.m
" " " "	12 30 p.m
*From Grand Rapids arrives	8 50 p.m

*Daily †Daily except Sunday

WABASH

Wabash Time Table in Effect June 3rd, 1900.

GOING EAST.

No. 2 Fast Mail express, daily	6 50 a.m
No. 6 New England Fast Mail daily	12 45 a.m
No. 24 Atlantic Express daily	3 41 p.m
No. 18 Peru Accom. daily arrive	9 37 a.m

GOING WEST.

No. 19 Indianapolis Express—daily	3 50 a.m
No. 7 St. Louis Express daily	9 37 a.m
No. 5 Government Fast Mail—daily	3 40 p.m
No. 3 St. Louis limited daily	8 20 p.m

Telephones—Home-Bell, No. 6.

Findlay, Fort Wayne and Western Railway.

DEPART.

No. 2 Mail and Express (except Sun.)	7 20 a.m
No. 22 Local Freight (except Sun.)	8 00 a.m

ARRIVE.

No. 3 Mail and Express (except Sun.)	2 40 p.m
No. 21 Local Freight (except Sun.)	5 15 p.m

NICKEL PLATE

9—12-2-1900

All trains arrive at and depart from Van Buren Street Union Passenger Station, Chicago.

Uniformed Colored Porters attend passengers holding first or second class tickets in day coaches on thru trains, insuring scrupulously clean cars enroute.

All Nickel Plate Passenger Trains Daily.

EASTBOUND FROM FT. WAYNE.	DEPART
Standard Express, No. 6	3 25
Nickel Plate Express, No. 2	3 35
Eastern Express, No. 4	7 55
Local Freight	17 25
WESTBOUND FROM FT. WAYNE.	DEPART
Standard Express, No. 5	9 30
Western Express, No. 1	12 15
Nickel Plate Express, No. 3	4 35
Local Freight	17 00

†Daily except Sunday.
Light type A. M. Dark type P. M.

Thru Drawing Room Sleeping Cars on Nos. 2, 4 and 6 to Cleveland, Erie, Buffalo, New York and Boston; on Nos. 1, 3 and 5 to Chicago.

Meals are served at "up-to-date" Dining Stations and in Nickel Plate Dining Cars at opportune meal hours.

For rates and information, address C. A. Asterlin, T. P. A., Ft. Wayne, Ind.

L., E. & M. S. TIME CARD. In effect Dec. 2, 1900

NORTHBOUND	DEPART
No. 453 Local Freight	7 20 a.m
No. 457 Express and Mail	11 55 a.m
No. 459 Express and Mail	5 00 p.m
SOUTHBOUND	ARRIVE
No. 456 Express and Mail	11 25 a.m
No. 410 Express and Mail	3 50 p.m
No. 452 Local Freight	2 50 p.m

A. W. CRABFER, Ticket Agt.

L. E. & W. RY.—TIME TABLE.
In Effect Sunday, April 28.

South Bound.	Depart.
No. 175 Local Freight, except Sunday	5 30 a m
No. 41 Express and Mail, except Sun	7 10 a m
No. 45 Express and Mail, except Sun	4 15 p.m
No. 15 Express and Mail, Sunday only	8 30 p.m
North Bound.	**Arrive.**
No. 40 Express and Mail, except Sun	11 40 a.m
No. 174 Local Freight, except Sunday	4 40 p.m
No. 42 Express and Mail, except Sun	10 25 p.m
No. 44 Express and Mail, Sunday only	10 15 a.m

MOTOR TO MEXICO

ELECTRIC WORKS START CAR LOAD ON JOURNEY.

BALDWINS ARE NOT IN TRUST

BIG SHOP TO CONTINUE OLD BUSINESS METHODS.

THE CAR WORKERS ORGANIZE

WILL HAVE OFFICIAL HEADQUARTERS IN BUFFALO.

The Fort Wayne Electric company is furnishing the dynamos, motors and other material for the equipment of an immense power and light plant in Mexico for the Moctezuma Copper company, of Nacozari, Mexico. Several days ago the company sent an immense generator to that city and today five motors, one of 180 horse power, two of twenty horse power and two of ten horse power, left the works for the same place. All of this machinery is of Mr. Wood's latest pattern. The electric works also sent a 1,500-light generator to Warren, Ohio, today.

BIG TRAFFIC IN GOATS.

Parties in Dunkirk and vicinity are engaging extensively in the raising of wool growing animals. Last night two car loads of Angora goats came in over the Wabash and were transferred to the Pittsburg, consigned to parties living at Dunkirk. This is the second shipment of this kind within three days. It is unusual for these animals to be shipped in such large number and the car loads last night attracted considerable attention from the railway men.

MR. RAMSEY GOES EAST.

Vice President and General Manager Joseph Ramsey, of the Wabash, passed through the city in his private car at 5:50 o'clock this morning, train No. 2, bound for New York. He will go east via the Wheeling and Lake Erie.

DUNKARDS GOING WEST.

About twenty-five Dunkards left on the 9:30 o'clock Wabash train this morning for Lincoln, Neb., where they will attend the annual meeting of the German Baptist church, which opens there Sunday. The Wabash company furnished the travelers with a chair car, which will run direct to Lincoln, a favor that the passengers will duly appreciate.

SHOPMEN RESIGN.

Jacob Lehman has resigned his position in the Pittsburg blacksmith shop to engage in some other line of work. J. Roche, a headlight cleaner in the Pittsburg roundhouse, also resigned this morning. He has secured a position with the Fort Wayne Traction company.

NOT IN THE TRUST.

Philadelphia, May 24. Members of the firm of Burnham, Williams & Co., which operates the Baldwin Locomotive works, emphatically deny the report from New York that their company is to be acquired by the American Locomotive company. George Burnham, jr., said: "There is absolutely no truth in the report. The Baldwin Locomotive works will be operated independently." John H. Converse, another member of the firm, was equally emphatic in his denial.

A PALE-FACE GIRL

may be almost safely set down as wanting red in her blood. If subject to dizziness, fainting, shortness of breath on slight exertion, no doubt remains.

To want red in the blood is to fail of the good of one's food. Her food is not nourishing her. She needs a change.

The easiest change she can get, and one of the best, is Scott's emulsion of cod-liver oil.

It gives her the upper hand in the contest—her food has the upper hand now—she is pale no more.

We'll send you a little to try, if you like.
SCOTT & BOWNE, 409 Pearl street, New York.

WILL DOUBLE TRACK.

If the plans of the higher officials of the Pennsylvania company do not miscarry, the entire division C will be a double track before the coming of the holidays. The Sentinel is informed that preparations looking toward the building of a second track from Dunkirk to K M tower, a distance of thirty-five miles, are now under way. This would close the gap of double track between this city and Crestline, 131 miles, and greatly facilitate the handling of trains. Last year the company built sixty-six miles of second track between Chicago and Crestline and when the Dunkirk portion is finished there will remain but very little single track between Pittsburg and Chicago.

A LONG SERVICE.

P. J. O'Brien, traveling car agent of the Wabash, who pays occasional visits to Fort Wayne, has commenced the twenty-second year of his service with the company. The anniversary was made the occasion for a banquet at Faust's, in St. Louis, Wednesday night. The guests were all Wabash railway men, C. B. Adams, superintendent of transportation, acting as toastmaster.

CAR WORKERS ORGANIZE.

Buffalo, May 24.—The delegates to the convention of the car workers of North America have completed their organization by the election of the following officers:

International President—A. T. Fish, Buffalo.

First Vice President—H. P. Anderson, Chicago.

Second Vice President—B. A. McCluskey, New Orleans.

Third Vice President—E. C. Potts, Dover, N. J.

General Secretary and Treasurer—A. D. Wheeler, Buffalo.

It was decided that the general and main headquarters of the association should be in this city. The organization will be known as the International Association of Car Workers.

WENT OFF THE DERAIL.

A northbound Lake Erie and Western through freight train went off the derail at the Wabash junction at 9:30 this morning, completely blocking the tracks. The engine and two cars left the rails, the former careening somewhat and partly burying herself in the earth. The wreck crew immediately repaired to the scene and at 1 o'clock had the tracks cleared. The northbound passenger train, due here at the noon hour, was held back by the wreck. Some of the passengers walked down the Wabash tracks to Broadway, where they took the street car for down town. Other passengers, mostly women, remained in the coaches until the train was able to move. Nobody hurt.

BOUGHT BASS ENGINES.

F. Reul Baldwin, eastern representative of the Bass Foundry and Machine company, notified the firm by telegraph this morning that he could close an important contract for machinery, the same to be delivered within 100 days from date of contract, and asking advice in the matter. He was instructed to take the order. The contract calls for two 300-horse power cross-compound condensing engines, two 150-horse power high-pressure boilers, and all the trimmings for a complete steam plant. Mr. Baldwin will forward the contract papers immediately and work upon the machinery will be taken up next week. It is no trouble to sell a Bass engine in the east nowadays. They have a splendid reputation there, as evidenced by the many now in use in the east and the many orders for engines from eastern parties now on the Bass company's order books.

RELIEF DEPARTMENT.

The monthly report of F. C. Thayer, superintendent of the Pennsylvania Voluntary Relief Fund of the Pennsylvania lines west, for April shows that during the month $1,500 was disbursed in death benefits from accident, $10,750 in death benefits from natural causes, $8,199.25 in disablement benefits on account of accident, and $10,218 on account of sickness. Total disbursements for April, $30,667.25, during that period 1,341 members, or, in case of death, legal heirs receiving benefits.

WILL SETTLE RATE WAR.

Chicago, May 24.—The joint committee of the Trunk Line and Central Passenger associations met here today in an effort to adjust differences between the Wabash roads and lines competing with it on business east bound from Kansas City. Should they reach an agreement or discover a basis on which rates may be restored it probably will not be made public until evening. In railroad circles it is thought highly probable the costly war will soon be brought to a close. If the traffic managers shall be unable to agree it is said the executive officers of the lines affected will take the matter in hand immediately, as it is said the competing roads are tired of fighting while scalpers are reaping the profit.

INDUSTRIAL NOTES.

The interior of the new electric light addition is receiving a coat of whitewash.

Charles Seabold, of the electric works, has gone to Columbia City to spend a few days in fishing.

Engineer and Mrs. Max Horning went to Rome City this morning to spend a few days in fishing.

Stuart Rehrer, of the electric works, went to Fremont, Ohio, this morning to repair some dynamo machinery.

Mrs. Dyer, wife of Engineer Thomas Dyer, of the Pittsburg, was called to Crestline yesterday to see her sister, who is very sick.

George Cassady, a yard conductor on the Pittsburg, his wife and children, have gone to Etna Green, Ind., to spend a few days with friends.

Dr. E. F. Wagner will go to Chicago tomorrow to examine a number of applicants for pensions in the Pennsylvania relief department.

Henry Becker has resigne his position with Councilman J. J. Bauer at the electric works. He will take a position in the Wabash shops.

G. P. Roberts, stenographer for Mr. Graham at the Pitsburg car shops, resumed work this morning after a week's absence on account of sickness.

Stephen Schellenberger, foreman of Pittsburg car inspectors, is taking a lay off to direct some improvements in his house, which are now in progress.

The Panhandle has a large force of men at work laying a second track from Milford Center to Hayden. It will be several weeks before the work is completed.

Claude W. Moore, of the Pittsburg paint shop, who had been taking a wedding trip, reported at the shops this morning, accompanied by a liberal supply of cigars for the boys. Mr. Moore was married to Miss Katherine M. Becker a few days ago. Mr. and Mrs. Moore will board for awhile with Charles Duseler, on Madison street.

Cashier Robert C. Houck, of the Wabash, has returned from Lewiston, Ohio, where he spent a week fishing in the reservoir. He had a good time and fairly good luck.

S. K. Kramer, formerly division superintendent of the Lake Erie and Western, has been offered a position on the Toledo, St. Louis & Western, which he will probably accept.

Hon. Hugh Dougherty, of Bluffton, had a grip with about $50 worth of goods stolen while en route home from Indianapolis last Wednesday on a Lake Erie and Western train.

F. C. Bardey, a switchman in the Pennsylvania east yards, had the misfortune to sprain one of his ankles yesterday. The accident will keep him from work for possibly a week.

The Detroit and Lima road was sold at Lima yesterday to Listman & Co., of New York, for $1,700,500. It will be consolidated with the Ohio Southern and a line extended or leased to Toledo.

The National Association of Car Service Managers will hold its annual convention in Denver June 11 and 12, the same date as the annual convention of the National Association of Local Freight Agents.

Bernard Assies, F. Schramm, William E. Bunck, A. Hettler, C. C. Casterline, Michael Polsen, F. Kohlenberg and John Rupp are on the absentee lists at the Pittsburg shops. Mr. Rupp has a boil on his arm.

J. J. Murphy and James Sullivan, of the Wabash boiler shop, are off duty on account of the death of the daughter of Mr. and Mrs. Daniel Falvey, who is a relative. The bereaved father is a boilermaker at the Nickel Plate roundhouse.

The new time cards for the Pittsburg are being distributed today. The time card is different in form from the old, but there is no material change in the time of arrival and departure of trains. The card becomes effective next Sunday.

Brakemen Furst, Gilpen and W. Rable, of the Pittsburg, are sick and off duty. Conductor C. F. Thomas, Brakemen Frank Leslie, W. R. Bell and S. A. Mason have resumed work on the same road after a few days' absence for various reasons.

Conductor Wixson and Engineer Russell, with engine 390, have been assigned to the excursion train to Lafayette, over the Wabash, next Sunday. As there is likely to be an immense crowd Conductor C. Brindsley will assist Conductor Wixson in taking up tickets.

Henry Doctor had a hand severely injured at the Kerr Murray works yesterday. He operates a drill press and in some manner his hand was caught by the bit, boring a hole nearly through the center of the member. Dr. C. C. F. Neischang attended the unfortunate man.

Tomorrow afternoon there will be a ball game between teams from the office force and the laboratory at the electric works. The office boys claim to be great at the bat and in order to get a game with the laboratory men they agreed to let the latter have three rows of outfielders.

Warren Carpenter, fireman at the electric works, was startled last evening by a horse, which came walking into the boiler room in a leisurely manner, pretty much as ordinary animals walk in their stalls. After surveying the surroundings, the horse left in the same leisurely manner.

CASE SET FOR JUNE 11.

Indianapolis, Ind., May 24.—(Special.)—The case against Judson Ross, of Fort Wayne, charged with violation of the revenue law, will be tried in Fort Wayne, June 11, before Judge Baker, in the United States court. Mr. Ross was recently indicted by the federal grand jury in this city. He was a grocer, and it is alleged sold beer to a colony of Italian laborers without having paid the necessary revenue tax.

Itching Scalp.

Scald Head and the most Violent Forms of Eczema and Salt Rheum Promptly and Thoroughly Cured by Dr. A. W. Chase's Ointment.

Among small children, scald head and similar itching skin diseases are most prevalent, and the worst feature is that these ailments, which are apparently trivial at first almost invariably develop into chronic eczema if neglected.

There is but one treatment that physicians are unanimous in recommending for scald heads and eczema, and that is Dr. Chase's Ointment, the great antiseptic healer. It promptly stops the distressing itching which accompanies these diseases and positively produces a thorough and complete cure.

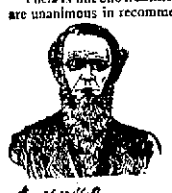

Mr. J. H. Grant, 716 Joseph Chapman avenue, Detroit, Mich., writes:

"For three years I have been troubled by an intense itching on my body. So terrible was it at times that I could get no rest night or day. I tried all kinds of ointments and blood purifiers, but could get no relief. Mr. H. A. Nicolai of 379 Division street recommended Dr. Chase's Ointment. A few applications stopped the itching and I have felt nothing since."

Baby Eczema.

Mr. F. S. Rose, of 193 Sixteenth street, Buffalo, N. Y., writes:

"Our baby boy suffered for some time with that wretched eczema, and we were unable to find anything to cure or even relieve his pain. A few applications of Dr. A. W. Chase's Ointment stopped the itching and healed the sores, and a bright, natural skin now takes their place."

50 cents at all dealers, or Dr. A. W. Chase Medicine Co., Buffalo, N. Y.

Sold in Fort Wayne by Meyer Bros. & Co.

HEADACHE CHARMED.

IT IS THE EXPERIENCE OF FORT WAYNE PEOPLE THAT PROVES THE MAGICAL EFFECT OF DR. A. W. CHASE'S NERVE PILLS WITH SICK AND NERVOUS HEADACHE.

It has never come to any other medicine—never to all medicines—the abundance of Fort Wayne testimony showing the unequaled merit established by Dr. A. W. Chase's Nerve Pills. There is probably no case of nervous sick headache they will not cure.

Mrs. John Irwin, of No. 16 Monroe St., Fort Wayne, Ind., says: "I used to suffer from good, hard nervous sick headaches—headaches that prostrate and leave one nervous. I was advised to use Dr. A. W. Chase's Nerve Pills, and got some at Myer Bros. & Co.'s drug store, No. 14 Calhoun St. The medicine has been a great boon, the headaches are gone and with them the attendant nervousness and depression. I think the Nerve Pills particularly good."

Dr. A. W. Chase's Nerve Pills are sold at 50c a box at dealers or Dr. A. W. Chase Medicine Co., Buffalo, N. Y. See that portrait and signature of A. W. Chase, M. D., are on every package.

BICYCLE SUITS.

We have just received a shipment of bicycle suits made in golf style from all-wool material to sell at $4 $5 and $6.

REUBEN S. PATTERSON.

Mothers, be sure and use Mrs. Winslow's Soothing Syrup for your children while cutting teeth. It is the best remedy of all. may8eod&w

Lynden, Hayden and Apollo quartets, the greatest musical talent in the state, will give a concert at Bethany church Monday evening, June 3rd. 21-tf

GOING OUT OF BUSINESS.

Mrs. N. B. Rowe, of 85 Calhoun street, is reducing stock of millinery preparatory to going out of business. Prices greatly reduced. m17d&w-tf

Rome City Sunday service will be inaugurated April 14. Train leaves Fort Wayne at 6:45 a. m. Returning leave Rome City at 7 p. m.

The Patterson hats are right.

Ath-lo-pho-ros
Stops Rheumatism
Sold by all Druggists. Send for Free Book to The Athlophoros Co., New Haven, Conn.

KRATZSCH BROTHERS
The Up-to-Date Store.

We wish to direct particular notice to our grand spring showing of A. DINKELSPIEL CO. ROCHESTER MADE CLOTHING. It is the highest grade raiment made, though not too high priced for any man who pays due attention to his appearance. It is the one grade that is as good as it looks and looks as good as it is. You will do your pocketbook and your person an injustice if you buy your spring outfit before inspection of this line. Pleased to show you any time at your convenience.

Great Line of Trousers.

Our stock consists of every class of goods; quality the best; price, $2.50 to $5.00.

Grand Line of Furnishings

Here is the new spring Underwear—wool, part wool, no wool—at $1.00, 75c and 50c.

New Hose at 25c, 15c and 10c.

Neckwear, any style—anything and everything that fashion sanctions, at 25c and 50c.

And the newest of new in Shirts, white and vari-colored, at 50c, 75c and $1.00.

Kratzsch Bros.,
26 Calhoun Street.

Kodaks
M. L. JONES,
12 W. WAYNE, ST.

$35 to $50 Buys ...a... MANSON Bicycle
Other Makes $15 to $25
THE DEFECTIVE PARTS ARE FOUND IN THE MANSON BICYCLE
ANY TIRE, SADDLE, GEAR AND BAR.
BICYCLE TIRES $1.50 AND UP. REDUCTION ON BICYCLES IF PAID FOR CASH.
HIGH GRADE SECOND-HAND BICYCLES $3 to $10.
BROSIUS & BROSIUS 31 CLINTON STREET FORT WAYNE, IND.

A MAN THAT WANTS GROUND
for building lots will find that I have the choicest plots in the differenet sections of the city for homes that are convenient to schools, church, street car, etc., on which I will build houses to suit purchasers if desired, and SELL ON EASY TERMS. I have all kinds of real estate for sale or trade, and I can offer many bargains that mean future profit in all kinds of property.
Louis F. Curdes,
PIXLEY-LONG BLOCK.

Some of Our Bargains In Watches

Ladies' Gold Filled. 0 Size, warranted 20 years, complete, with movement, $11.00.
Gold Filled, 0 Size, warranted 15 years, $10.00.
Ladies' Nickel Watches, with American movements, $4.20.
Gents' 20-year Gold Filled, with Elgin movements, $10.00.
Gents' Gold Filled, warranted 15 years, $9.00.
These goods are all warranted by reliable manufacturers.

A Fine Line of Clocks, Diamonds, Jewelry, Silverware.

All to be sold regardless of cost in order to retire from business. Do not miss this opportunity. Buy them now while stock is large and complete.

P. Sherzinger,
78 Calhoun Street. Established 1865.
Look for Big Sign in Front of Store.

-RURODE'S.-

HERE'S GOOD NEWS!

Our daily chronicles of store events truthfully tell of good news in the way of bargain opportunities, the arrival of new goods and money-saving chances. That ought to be of interest to prudent buyers.

Here is a list of great attractions:

SHIRT WAIST SUITS

Stylish summer suits at small cost and no dressmaking worry or bother.

Navy blue percale suits with white polka dots, skirt flounced and trimmed with braid. $1.98 EACH

Chambray suits in light blue, dark blue, pink and ox-blood, nicely trimmed with white braid, $2.25 EACH

Very stylish chambray suits, in blue, ox-blood and brown, trimmed with white pique and braid, $3.50 EACH

Tailor-made English percale suits in fancy stripes, self-trimmed $3.50 EACH

Chambray suits with woven polka dot, ox-blood, blue and pink, trimmed with Valenciennes lace, very swell, $5.50 EACH

Egyptian tissue suits in ox-blood and blue, waist with revere and tie effect, skirt with 12-inch flounce, $6.50 EACH

AT COST.

Our entire stock of tailor-made suits, in this season, best materials, correct styles, must be sold. We offer them

AT ACTUAL COST.

CHINA AND GLASSWARE

A TIMELY OPPORTUNITY FOR MONEY SAVING.

Pressed glass sugars, cream jugs, butter dishes, salad bowls, etc., 5c EACH.

Pressed glass tumblers—choice of several good patterns, 30c A DOZEN.

Fine blown flint glass tumblers, plain and etched, clear as crystal, 50c A DOZEN.

Cut glass tumblers, handsome panel cut, $1.75 A DOZEN.

Cut glass tumblers, panel and fluted pattern, $2.25 A DOZEN.

Cut glass tumblers, fine star pattern, $3.00 a DOZEN.

French china plates, choice of four handsome decorations, 25c EACH.

French china cups and saucers, to match plates, 25c EACH.

25 100-piece dinner sets, in English and American porcelain, handsomely decorated, $11.50 A SET.

Rogers Bros.' 1847 silver plated knives and forks, $1.75 A SET.

Rogers Bros.' 1847 silver plated teaspoons, $1.33 A SET.

A choice line of fine china cut glass and art goods, suitable for wedding gifts, at attractive prices.

A new and handsome showing of toilet sets, just opened.

TOILET ARTICLES

HERE'S VALUES FOR YOU IN GOODS OF RELIABLE QUALITY.

Belle of Roses and Belle of Violet, fine triple extracts for the handkerchief, 19c AN OUNCE.

Fine triple extracts in all choice colors, regular price 35c, special price, 25c AN OUNCE

Violet toilet water, the best quality, an 8-ounce bottle for 48c.

A special lot of fine toilet soaps, regular price 10c a cake, special price, 5c A CAKE

4711 White Rose toilet soap, 13c A CAKE.

Cuticura Medicated toilet soap, 21c A CAKE.

Mennen's Talcum powder, a toilet necessity at this season, 19c A BOX.

Roger & Gallet, Pinaud's, Hudnut's and other fine toilet preparations in complete assortment.

The Rurode Dry Goods Co.

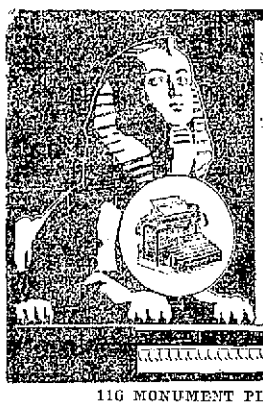

THE SMITH PREMIER OCCUPIES AN IMPERISHABLE POSITION IN THE BUSINESS WORLD.

Unquestioned superior merit annually adds thousands of names to the long list of Smith Premier users, representing every line of trade and every profession. It is held in lasting regard at home and abroad.

ILLUSTRATED CATALOGUE FREE.

The Smith Premier Typewriter Co.

116 MONUMENT PLACE, INDIANAPOLIS, IND.

The Boston Store.

Lowest Prices . . . Always

New styles in Colored Organdies at 10c; worth 15c.
New styles in Colored Dimities at 10c; worth 15c.
New styles in Colored Dimities at 12½c; worth 17c.
Latest styles in Ladies' Shirt Waists at 50c, 75c and $1.00.
New styles in Ruffled Muslin Curtains at 69c; worth 85c.
New styles in Ruffled Muslin Curtains at $1.00; worth $1.25.
New styles in Ruffled Muslin Curtains at $1.25; worth $1.75.
Special low prices on Sun Umbrellas and Parasols.
A lot of Colored Lawns and Dimities at 5c; worth 7c.
Do your trading at the Boston Store, as you can always find great bargains there.

WM. HAHN & COMPANY,

The Boston Store.

The Evening Sentinel.
FRIDAY, MAY 24, 1901.

OUR TELEPHONES.

Business Office..... 173
Editorial Rooms..... 650

THE WEATHER.

Chicago, May 24.—Forecast for Indiana: Threatening tonight, with showers and much cooler in south and central portions; Saturday fair with cooler in southern portions; brisk to high northerly winds.

LOCAL NEWS.

Sherman Tuttle visited at Columbia City yesterday.

William Kaough was at Columbia City on business Thursday.

Judge Allen Zollars was at Valparaiso Thursday on legal business for the Pennsylvania company.

Antwerp Bee: "Charles Schnittker was in Fort Wayne yesterday, looking after a situation in the commissioners' office."

George H. Hopper, of Richmond, who made an effort to lease one of the prominent Fort Wayne hotels a short time ago, has been appointed manager of the Neil house at Columbus, Ohio.

South Bend Times: "Mr. and Mrs. James Gregory are in Fort Wayne."

The announcement that Miss Weingardner entertained Tuesday evening for Mr. Gardiner, of New York, is an error.

Auburn Courier: "Mrs. Henry Lochner, who has been employed in Fort Wayne for some time, came down on the noon train for a short visit with friends. She is on her way to Butler to visit her people."

A Butler correspondent writes that the Wabash or its representatives are pushing ahead with the railroad to New Haven. About all the property bought in that town has been paid for at large figures and a gang of men with teams are grading near its connection with the old track.

A. H. Hockemeyer, a Philadelphia electrician who has been visiting his sister, Mrs. H. J. Volland, the past three weeks, has left for New York, and on Saturday will sail on the Peninsular for Lisbon, Portugal. From thence he will visit other points in Europe, combining business and pleasure. It will be a year before his return.

REDUCTION ON FRESH VEGETABLES, NEW POTATOES, STRAWBERRIES AND PINE APPLES.

Illinois Strawberries, 9c qut.
Pine Apples, 12c; extra, 17c each.
Choice California Cherries, 25c lb.
New Louisiana Onions, 35c peck.
New Louisiana Potatoes, 50c peck.
Wax and String Beans, 6c qut.
New Green Peas, 5c qut.
Ripe Florida Tomatoes, 12c lb.
New Mobile Cabbage, 4c lb.
Home-Grown Lettuce, 12c lb.
Home-Grown Spinach, 15c peck.

WHITE FRUIT HOUSE.

Don't forget that we give you new neckwear to select from each week.

REUBEN S. PATTERSON.

NEW GRASS BUTTER DOWN TO 12½c lb.

Fresh Country Eggs, 12c dozen.
Sugar Cured Picnic Hams, 9c lb.
Best Sugar Cured Hams, 12c lb.
Sugar Cured Bacon, 12½c lb.
Best Michigan Potatoes, 40c bush.
Home-Grown Potatoes, 30c bush.

WHITE FRUIT HOUSE.

Ladies

No place in the city offers you a better hat for so little money, $3 to $5.

MALLOY'S,
12 and 14 Arcade.

FRESH FRUITS, BUTTER, EGGS.

Cal. Sweet Oranges, 20c doz.
Havana Pine Apples, 12c, 15c each.
Large Cal. Black Cherries, 25c lb.
Large Ben Davis Apples, 65c pk.
Cal. Navel Oranges, 40c doz.
Messina Wax Lemons, 20c doz.
Fresh Country Butter, 12½c lb.
Fresh Country Eggs, 12c doz.

GREATEST GROCERY CO.

If you want satisfaction stop at the Boston Shining Parlors, 9 East Wayne, opposite Fruit House. Twenty shines for one dollar.

FRESH VEGETABLES.

Elektron Blend Mocha and Java, 35c lb.
Fresh Illinois Strawberries, 10c.
Fresh Florida Celery, 7c stalk.
Fancy Illinois Cucumbers, 7c each.
New Carrots, 3 bunches 10c.
Home Grown Beets, 4c bunch.
Fresh Wax Beans, 7c qt.
Fresh Sweet Peas, 6c qt.
Ripe Smooth Tomatoes, 12c lb.
Large Snow Ball Cauliflower, 20c head.
New Southern Potatoes, 45c pk.
New Cabbage down to 4c lb.

GREATEST GROCERY CO.,
Opp. Postoffice. Phones 315-378.

SHARP

Price Cutting Will Continue

All Day Tomorrow at James M. Kane's

On Fishing Tackle, Hammocks, Base Ball and all kinds of Sporting Goods, Baby Cabs and Go-Carts. We will give 10 per cent. off our lowest selling price for ONE DAY ONLY on Baby Cabs. See our large size Hammock, with spreaders, at 85 cents. We will save you from 25 cents to one dollar on every Hammock. Quadruple Fishing Reels, $1.50, $2.50, $3.00. All kinds of Reels, from 8 cents to $15.00. Steel Rods, $3.50 and up. All kinds of Rods, Lines and Tackle. Buy your Stockings, Trunks, Bird Cages, Boys' Wagons, Parasols, Pocketbooks, Albums. Watches, 98 cents. Alarm Clocks, 85 cents. Machine Thread, 2 cents per spool. Our New Patent Spinner is the talk of the town. Croquet, 50c., 75c., $1.00. Don't miss Saturday's sale, as this is a great opportunity for bargains at

JAMES M. KANE'S,
24 Calhoun St.

Ladies Attention!

See our line of fancy lawns we are selling at 5c yard.

See our line of fancy lawns we are selling at 7c yard.

Our 3 1-3c line is worth 10c.

The largest assortment in the city at 10c, 12½c, 15c, 18c, 20c, 25c and upwards in patterns not to be found elsewhere.

Get a pair of those 25c or 50c lisle or silk gloves in all shades.

10 per cent discount on all-wool dress goods tomorrow.

Another lot of good quality black taffeta silk worth 69c yard, tomorrow 49c.

40 pieces of yard-wide percale, 10c quality, for 7c yard.

3 cases of medium and dark fancy calicoe, standard cloth, 4c yard, tomorrow.

1 lot of French gingham and Madras cloths for shirt waists and dresses, regular price 40c, tomorrow, to close, 15c yard.

2 bales of yard-wide unbleached muslin, 6c quality, for 5c yard.

1 bale each of twilled and plain bleached linen toweling, worth 7c, tomorrow 5c yard.

Good size Turkish towels, 3 for 25c.

100 dozen of ladies' handkerchiefs, regular price 5c, 7c and 8c, tomorrow 3c apiece.

HOSIERY AND UNDERWEAR.

We have them ranging in price for ladies and children from 5c up and guarantee you quality considered a saving of 10 per cent to 20 per cent.

We guarantee you the same saving in gents' hosiery and underwear.

Special value in ladies' muslin underwear tomorrow.

Children's muslin drawers, 10c for all sizes.

Our ladies' 25c summer corset is as good as others ask 39c for.

See our ladies' shirt waist; best in the city.

1-3 OFF

On all our ladies' tailor-made suits tomorrow.

See our line of ladies' dressing sacques.

Window shades with spring rollers, 10c.

Gents' muslin night gowns, 39c.

10 PER CENT DISCOUNT

On all our lace and tapestry curtains and window shades tomorrow.

10 per cent discount on all drapery material tomorrow.

WOLF & DESSAUER,
70 and 72 Calhoun Street.

MONEY TO LOAN

On Real Estate or Personal Security. C. F. Pfeiffer, Rooms 6-7, Bass Block. 2tf

S. Fieldbleat, 76 Barr street, pays the best price for old clothes. 25-tf

Merchants giving

U. S. Stamps

will not quit giving them. You need not have any fears but what they will continue to give them and that they will be redeemed.

It is merchants who are not giving UNCLE SAM STAMPS that want to stop the stamps. Buy where you get these stamps. Better premiums than ever.

Credit without interest or extras of any kind.

"We Trust the People And the People Trust Us."

Pay a little at a time, weekly or monthly, just as you choose.

Radical Array of Bargains, Remarkable Reduction in Price, No Reduction in Quality.

The Furniture Buyers Paradise is Surely at

Fort Wayne Outfitters Co.

31 East Berry and 62 Clinton St.

All that art, good taste and skilled workmanship can produce will be found in our large store at the lowest prices.

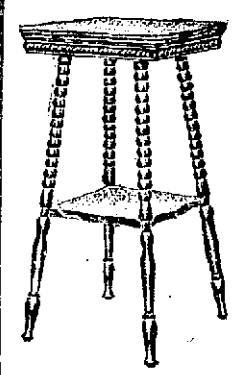

Special this Week

Only 50 of these fine center tables of solid oak or mahogany (like above cut) at the low price of

98c

WORTH $1.50.

An entire new stock of Iron and Brass trimmed Beds, the prettiest you ever saw, and at very low prices—just to give you an idea, we produce cut of one—worth $3.50—this week special they will go at the low price of

$1.89

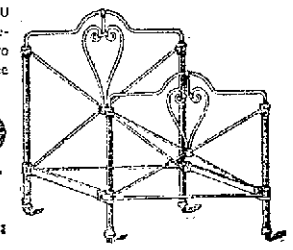

DON'T MISS THIS SALE.

Remember your credit is good with

Fort Wayne Outfitters Co.

31 E. Berry St., and 62 Clinton St., Tri-State Building.

Fast Color Eyelets and Boston Always Black Hooks used exclusively. Shoes sold anywhere for $3.75. Catalog Free. W. L. DOUGLAS, Brockton, Mass.

FORT WAYNE STORE:
80-82 Calhoun Street.

W. L. DOUGLAS $3.50 SHOE UNION MADE

What the Wearers Say: "Equal to $5.00 Shoes."

Boston, Mass., Dec. 17, 1900.
Your $3.50 shoes beat any shoe I have ever worn, for wear, ease and looks. I have been paying from $5.00 to $6.00 for my shoes heretofore.
J. H. E. MORRILL.

"$5.00 WORTH FOR $3.50."

Chicago, Ill., Nov. 15th, 1900.
I have just bought a second pair of your enameled shoes. The last pair carried me for three years. This is a pretty fine record. There is no doubt but that the Douglas $3.50 shoe is the best for the price in America. It is just as good if not better than most of the $5.00 shoes now on the market.
F. W. HATHAWAY.

BEST $3.50 SHOE IN THE WORLD FOR MEN.

ANNOUNCEMENT.

MRS. O. BAIR,

Has opened Dressmaking Parlors in room 12 Arcade. Children's Clothing and Muslin Underwear a specialty.

THE ALLEN COUNTY LOAN AND SAVINGS ASSOCIATION. Opposite Postoffice.

PAYS 3 Per Cent. Interest on stock. LOANS MONEY at Low Rates. Is a friend to rich and poor. Assets $600,000

THE GREAT TRIO,

Hayden, Lynden and Apollo quartets. Hear them at Bethany church Monday evening, June 3rd. 21tf

White and Pink Branching Aster Plants for sale cheap. S. Bash & Co.

ATTENTION MEN!

G. Schmidt, Merchant Tailor, 57 E. Berry street, has just received a fine line of spring and summer suitings. 27tf

Decoration Day Bargains

No place in city offers a more elegant trimmed hat than

MALLOY'S,
12 and 14 Arcade.

Miss Hanker will give a dance at the Wayne club this evening. Reineke will furnish the music.

To Trade With Us....

is like finding money; a few of our prices:

Swamproot, 75c; Paine's Celery Compound, 75c; Pure Castile Soap, 17c pound; Alcock's Porous Plasters, 2 for 25c. Phone 1528.

RHOADS, 97 BROADWAY.

The musical event of the season—Hayden, Lynden and Appollo quartets at Bethany Presbyterian church Monday, June 3. 21-tf

—THE—
Citizens Trust Company,
Cor. Berry and Clinton Sts.
CAPITAL, $200,000.00
3 Per Cent. Interest Paid on Deposits.....

One Dollar
—AND UP.—
LOANS—Made on farm and City property at low rates.

It's a good thing SLAVEY'S have it.

NOW LISTEN

The spring season is upon us, and we wish to call your attention to our complete stock of garden tools, such as Wheelbarrows, Hoes, Rakes, Spades and Pruning Shears in all sizes; also Sprayers with which to destroy vermin and insects as soon as the buds begin to open. Our assortment of these goods was never more complete, and we are offering same at prices that talk. We will not be undersold.

OUR LIGHTNING SPRAYER for $1.00 is a rattling bargain. We invite you to call and convince yourself. Other styles of Sprayers at 65c, $1.35, $3.00. Our store is open on Saturdays until 10 p. m.

BOTH PHONES 149. SLAVEY'S UP-TO-DATE HARDWARE STORE 19 AND 21 W. MAIN ST.